



Adam Raeburn (1735-1799)

of Virginia & Kentucky

You are welcome to offer corrections and to make suggestions for additional information and/or notes.

All sources are shareable. Please email to request images of sources.

by Dave Mills; 17 April 2025; davemillsaz@icloud.com

Table of Contents

Surnames	2
Person Index	3
Relatives of Adam RAEBURN	
Adam RAEBURN	8
Descendants	10
Ancestors	92
Siblings	95
Nieces and Nephews	97
Sources	99
Place Index	120
Burial Places	124

Surnames

A ALGER, ASBURY

B BAGSHAW, BARR, BEACH, BILHARTZ, BLACK, BOWER,
BRANDENBURG, BRYAN

C CAMPBELL, CARLISLE, CARSON, COLE, CONELLEY, COURTNEY

D DENNIS

E ECKART

F FISHER, FORTNEY

G GORHAM, GRAVES, GRIFFIN

H HARRISON, HERNDON, HIGGINS, HOLT, HOWSON

I IRWIN

K KING, KISE

L LAMB, LEAS, LOGAN, LYTLE

M MAHAN, MANN, McCLAIN, McCOMB, McCOY, McCRACKEN,
McCULLOUGH, McKEE, McLENE, MILBURN, MORRIS

O OFFICER

P PATTERSON, PERRY, PLANK

R RAEBURN, RAYBURN, REABURN, REYBURN, ROBERTS

S SHERER, STEELE, STEWART, STUDEBAKER

T THORNTON, TIMBERLAKE, TUCKER

W WADDLE, WALLACE, WHITNEY, WILLIAMS, WILSON, WOODS,
WOODSON, WOODWARD

Person Index

UNNAMED	92	CARLISLE	
UNNAMED	81	Addison Alexander (1872 -)	76
UNNAMED	83	Alexander	28
Eleanor (- <1821)	15	Alice (1901 - 1901)	73
Elizabeth	9	Amelia (~1844 -)	42
Elizabeth	96	Andrew (1736 - <1822)	14
Elizabeth (1833 - 1908)	68	Andrew (1802 - 1879)	24
Malinda	21	Andrew (~1841 -)	42
Nancy	23	Anne (1892 - 1964)	73
Rebecca (~1790 -)	22	Charles (~1856 -)	43
ALGER		Charles Arthur (1864 - 1938)	71
Mary Elena (1848 - 1920)	66	Charles Arthur Jr. (1894 - 1956)	73
Oliver Esq. (1816 - 1891)	66	Eleanor (1863 - 1864)	45
ASBURY		Eleanor (1911 - 1997)	73
Judy (~1792 - 1846)	85	Eleanor Ann (1814 - 1854)	29
BAGSHAW		Eliza (1830 - 1911)	36
Sarah (1822 - 1886)	44	Elizabeth Mann (1816 - 1895)	32
BARR		Gertrude Alice (~1849 -)	42
Emma Valeria (1838 - 1919)	36	Henry (~1846 -)	42
John Henry (1801 - 1879)	36	Henry Nelson (1809 - 1878)	27
BEACH		Henry Nelson (1860 - 1866)	70
Mary Penhallow (1814 -)	26	Irwin (~1853 -)	43
Capt. William (1788 - 1840)	26	Isabella Barr (1867 - >1930)	73
BILHARTZ		James (1812 - 1814)	28
August (~1820 - 1876)	68	John (1771 - 1847)	14
Josephine (1867 - 1965)	68	John (1807 - 1868)	26
BLACK		John (~1839 -)	42
Sarah	22	John Andrew (1869 -)	75
BOWER		Kathryn (1895 - 1929)	73
Sarah Margot (1831 - 1895)	75	Lucy Mary (1819 - 1895)	33
BRANDENBURG		Margaret (1856 - 1941)	44
Samuel	23	Margaret H. (1832 - 1855)	41
BRYAN		McClene Doherty (1874 - 1875)	77
Catherine	97	Meade Reyburn (1874 - 1874)	77
CAMPBELL		Meade Woodson Clay (1828 - ~1913)	34
Frank M. (~1843 -)	43	Nancy Julia (1822 - 1845)	33
Laura (~1879 -)	43	Richard Marion (1905 - 1973)	73

CARLISLE cont.

[Robert Elile Safford](#) (1879 -) 77
[Sarah Elizabeth](#) (1858 - 1944) 45
[William Henry](#) (- <1870) 45
[William Henry](#) (1836 - 1838) 41
[Capt. William Mann](#) (1804 - 1840) ... 25
[William Woodson](#) (1862 - <1930) 70
[Woodson Studebaker](#) (1897 - 1947) .. 73

CARSON

[Andrew Carlisle](#) (~1858 -) 70
[Rev. Irwin](#) (~1812 - 1875) 32
[John Irwin](#) (1854 - 1920) 69
[Richard](#) (~1753 - 1812) 33

COLE

[Elizabeth](#) (~1710 - >1760) 92

CONELLEY

[Sarah](#) (~1835 - 1890) 67

COURTNEY

[Margaret](#) (1682 -) 93

DENNIS

[Harriett W.](#) (1796 - 1850) 80
[John](#) 80

ECKART

[UNNAMED](#) (1878 - 1878) 68
[Charles Franklin](#) (1875 - 1934) 64
[Eleanor Carlisle](#) (1883 - 1950) 64
[Ethel Carlisle](#) (1882 - 1964) 68
[George Roberts](#) (1845 - 1927) 64
[Henry Nelson](#) (1843 - 1844) 64
[Jonathan](#) (1770 - 1812) 29
[Mabel Eleanor](#) (1874 -) 67
[Marcus Alger](#) (1870 - 1956) 67
[Maud Frances](#) (1879 - 1884) 68
[Miriam](#) (1895 - 1919) 69
[Nelson Andrew](#) (1878 - 1958) 64
[William Rankine](#) (1873 - 1958) 64
[William Roberts](#) (1809 - 1869) 29

ECKART cont.

[William Roberts Jr.](#) (1841 - 1914) 46

FISHER

[UNNAMED](#) (- <1880) 22
[Harriet](#) 21
[Rebecca J.](#) (~1829 -) 22

FORTNEY

[Margaret Jane](#) (1827 - 1893) 85
[Minerva Jane](#) (1847 - >1910) 86
[Nancy](#) (1823 - 1915) 84

GORHAM

[Hon. Charles Miner](#) (1831 - 1912) ... 62
[Harriet Louise](#) (1854 - 1924) 62

GRAVES

[Ann Maria](#) (~1816 - ~1851) 82

GRIFFIN

[UNNAMED](#) 83
[Permelia A.](#) (1823 - 1907) 83

HARRISON

[Elizabeth](#) 80

HERNDON

[Mary Shipp](#) (~1824 - 1863) 83

HIGGINS

[Alvin McCasline](#) (1803 -) 41
[James Alva](#) 80
[Reyburn Alvin](#) 80

HOLT

[Sarah Stoddard](#) (1828 - 1867) 62

HOWSON

[Arthur Bagshaw](#) (1853 - 1933) 44
[Henry](#) (1820 - 1874) 44

IRWIN

[Elizabeth](#) (~1765 -) 33

KING

[Robert](#) 98
[Serena Frances](#) (1860 - 1889) 67
[Thomas](#) (~1818 -) 67

Person Index

KISE

[Elsey](#) (1798 - 1854) 81
[John](#) (~1793 -) 81
[William](#) 81

LAMB

[James](#) (1800 - 1815) 20
[Capt. William](#) (1757 - >1827) 11

LEAS

[Thompson](#) 24

LOGAN

[Jean](#) 96
[William](#) 96

LYTLE

[Amanda](#) 22

MAHAN

[Mary Nowlin](#) (~1823 -) 82

MANN

[Elizabeth](#) (1786 - 1849) 13
[Mary](#) (1793 - 1876) 20
[Nancy](#) (1790 - 1874) 18
[Col. William](#) (1761 - ~1797) 10

McCLAIN

[Jeremiah](#) (- <1795) 12

McCOMB

[Agnes](#) (1739 - >1788) 9
[Andrew](#) (- <1788) 9

McCOY

[Allen](#) 80
[Jane Sarah](#) (1822 - 1905) 38
[John](#) (~1775 - 1852) 38
[Nancy](#) 79
[William](#) (1813 - 1876) 39

McCRACKEN

[Jane](#) (~1782 - 1862) 38

McCULLOUGH

[Mary](#) 21

McKEE

[Isabella](#) (1806 - 1857) 36

McLENE

[Elizabeth](#) (1822 - 1907) 28
[Gen. Jeremiah](#) (1767 - 1837) 28

MILBURN

[Anna](#) (1842 - 1916) 72

MORRIS

[David H.](#) 24

OFFICER

[Samuel P.](#) (~1818 - <1900) 34

PATTERSON

[Ketreena](#) 12

PERRY

[UNNAMED](#) 75

PLANK

[Raby](#) (1865 - 1958) 75
[Samuel](#) (1830 - 1918) 75

RAEBURN

[Adam](#) (1735 - <1799) 8
[Edward](#) (~1728 - 1754) 95
[Eleanor](#) (1761 -) 10
[James Jr.](#) (1733 -) 96
[Jane](#) (<1720 - >1788) 9
[Joseph](#) 96
[Margaret](#) (1736 -) 96
[Sarah](#) (~1765 - 1838) 12

RAYBURN

[Agnes](#) (~1713 -) 94
[Charles](#) 94
[Edward](#) (- ~1754) 94
[Henry](#) 94
[John](#) 93
[Joseph](#) (1682 -) 93
[Richard](#) 94
[Samuel](#) 94

Person Index

REABURN

Agnes (~1753 - 1817) 97

REYBURN

Adam Collins (1795 - 1888) 81

Adam Kemple (1818 - 1912) 83

Alice Lucy Addie (1856 - 1947) 89

Andrew (1797 - 1833) 23

Asa G. (~1839 -) 86

Charles H. (~1845 -) 88

Darius Elijah (1823 - 1923) 84

Dolly E. (~1851 -) 87

Eliza Jane 41

Elizabeth 98

Elizabeth (1807 - 1863) 24

Elizabeth (~1838 -) 82

Ellen Mae (~1862 -) 90

Elspey (~1793 -) 80

Elspey L. (~1862 -) 86

Florence A. (1866 - 1908) 90

George (~1858 -) 87

George E. (~1857 -) 89

Henry (~1730 -) 95

Ida (~1873 -) 91

James (1708 - 1799) 92

James (~1756 - 1814) 97

James (1794 - 1814) 23

James Thomas (~1847 -) 88

John (~1734 - 1798) 96

John (~1757 -) 97

John (~1853 -) 87

John Daniel (1825 -) 84

Rev. John S. (1802 - 1840) 23

Joseph Sr. (1725 - 1799) 95

Joseph (1755 - 1838) 97

Joseph (~1859 -) 89

Joseph Adam (1854 - 1858) 89

Joseph Henry (1828 - 1910) 85

REYBURN cont.

Joseph L. (1813 - 1846) 24

Joseph P. (1772 - 1823) 12

Katherine (1805 -) 23

Lenore (1865 -) 90

Lewis A. (~1847 -) 87

Lewis Collins (~1817 - ~1865) 82

Lewis Thomas (1851 - 1853) 89

Lucy A. (~1853 -) 88

Marcus W. (~1849 -) 87

Margaret (~1769 -) 98

Margaret (1806 - 1806) 24

Mary Jane (~1835 -) 85

Mary P. (1819 - 1854) 24

Nancy (1753 -) 97

Nancy (1800 - 1820) 23

Pamelia J. (~1850 -) 88

Robert (~1734 - 1768) 96

Robert Lemon (1836 - 1901) 86

Rosina Bell (1863 - 1867) 90

Rowena (~1859 - <1880) 90

Sarah C. (~1839 -) 86

Thomas (1767 - 1839) 98

Thomas (~1792 - ~1845) 80

William (~1856 -) 87

William (~1875 -) 91

Col. William Mann (1792 - 1854) 22

William T. (1819 - 1914) 84

ROBERTS

Elizabeth (~1773 - 1812) 29

SHERER

Sarah (1783 - 1858) 28

STEELE

Margaret Hazlitt 25

STEWART

George Andrew (1802 - 1880) 21

Jeremiah McClain (1806 - 1898) 22

Person Index

STEWART cont.

John Walter (1798 -)	21
Margaret S. (1773 - 1854)	13
Sarah (1796 -)	21
Walter (- 1798)	12
William (1770 - 1843)	12
William K. (1800 - 1878)	21

STUDEBAKER

Anna (1868 - 1931)	72
Hon. Clement (1831 - 1901)	72

THORNTON

Emma	80
Joseph (~1807 - 1847)	85
Margaret A. (~1836 -)	85

TIMBERLAKE

Elizabeth	24
---------------------------	----

TUCKER

Lucy (~1788 - 1855)	26
-------------------------------------	----

WADDLE

Alexander (1808 - 1884)	37
Angus Langham (1826 - 1901)	40
Charles C. (~1868 -)	79
Edward F. (~1860 -)	79
Edward Henry (1823 - 1834)	40
Eleanor (1818 - 1893)	39
Eleanor (~1853 -)	78
Elizabeth (1809 - 1828)	37
Elizabeth (~1848 -)	78
James (1816 - 1822)	39
Jane M. (~1856 -)	78
John (1783 - 1831)	19
John (1814 - 1882)	38
Lucy (~1857 -)	79
Lucy Ann (1820 - 1915)	40
Nancy M. (~1866 -)	79
Dr. William (1811 - 1895)	37
William (~1851 -)	78

WALLACE

Frances (1759 -)	97
-----------------------------------	----

WHITNEY

Mary (~1816 -)	66
---------------------------------	----

WILLIAMS

Nancy	23
-----------------------	----

WILSON

Anna	22
----------------------	----

WOODS

Margaret (~1736 - ~1807)	95
--	----

WOODSON

Sarah (- 1834)	37
---------------------------------	----

WOODWARD

Anna S.	22
-------------------------	----

Adam RAEBURN

Adam RAEBURN³⁸²⁶, p 25 - Source

Birth: 1735, Virginia¹²⁸¹, p 35 & p 40
Death: bef Apr 1799, Fayette County, Kentucky¹²⁸¹, p 16,³⁸²⁶, p 33; year & place only
Father: James REYBURN²⁷¹¹ - Father (btwn 1706-1710-11 Jan 1799)
Mother: Elizabeth COLE²⁷¹¹, p 2 - Mother (abt 1710-aft 1760)

- Marriage to Agnes McComb based on:

Page 56. – 15th March, 1788. Andrew McCombe's will–To wife, Jane; to daughter Agnes Reburn, etc.¹²⁸¹, p 28

- p. 429, Will of ADAM REYBURN requested all debts be paid, and that his loving wife, ELIZABETH REYBURN, keep the plantation in her own hands to “raise my and her children” ELPSEY REYBURN, ADAM REYBURN and THOMAS REYBURN as long as she thinks proper to do so, and that she may have liberty to continue her other children, and if at any time she may desire to quit the place, the executors may rent it out to the best advantage for the support of “her and them” until the youngest child is of age – then the place may be sold by the executors, and wife is to have 1/3 of the money raised from the sale as long as she leaves the balance to be equally divided between Ilpsey, Adam and Thomas, and at her death, her part to be divided between the other said children, or as many of them as may be living. Also to wife, the gray horse to be at her disposal, and she may keep the bay filly to breed and her increase to be divided among her first children, Mary, Leinon [?], and Susanna, and mine, Elpsey, Adam and Thomas. Wife may keep the stock of cattle, hogs and sheep all in her own possession as long as she thinks it proper to “live here,” together with the household furniture, farming utensils, and all other appurtenances. The testator desired that his wife give the children sufficient schooling. If the wife quits the place, she may take with her all the moveables to assist her in housekeeping elsewhere. Appoints William Dickey and son JOSEPH REYBURN as executors, July 21, 1798. Thomas Martin and Michael Dickey, witnesses. Probated April Court 1799. Attested copy re-recorded August Court 1807, the original having been destroyed by fire.¹²⁸¹, p 16

- (1) 9-9-1778 – Adam Raeburn of Monongalia Co. [present day West Virginia, county formed in 1776 from District of West Augusta, Virginia] to Andrew and William McComb, power of attorney convey to Robert Mathews.

- (2) 3-21-1780 – Adam Raeburn (by Andrew McComb) of Westmoreland Co., to William Mathews.¹²⁸¹, p 43

- It does appear to me that the James mentioned at the end of the second paragraph is our Adam Reyburn's father, and the Joseph from Staffordshire, England, is James's

father.^{1281, p 1}

- Gives middle name of Lewis.^{3826, p 33}

Spouse: **Agnes McCOMB**

Marriage: abt 1760, Georgetown, Scott, Kentucky^{8, p G7; marriage only,1281, p 28; marriage only,2711, p 2; marriage only,3826, p 33}

Birth: 1739, Virginia^{1281, p 35 & p 40}

Death: aft 15 Mar 1788^{1281, p 28}

Father: **Andrew McCOMB** (-bef 14 Apr 1788)

Mother: **Jane RAEBURN** (bef 1720-aft 14 Apr 1788)

- Named in father's will.^{1281, p 29}

3 Children...

- Eleanor** - Daughter (19 Nov 1761-)
- Sarah** - Daughter (abt 1765-1838)
- Joseph P. REYBURN** - Son (1 Dec 1772-28 Sep 1823)

Spouse: **Elizabeth**

Marriage: abt 1791, Fayette County, Kentucky^{1281, p 16; marriage only,3826, p 33}

Birth: Virginia³⁵⁰³

3 Children...

- Thomas REYBURN** - Son (abt 1792-abt 1845)
- Elspey REYBURN** - Daughter (abt 1793-)
- Adam Collins REYBURN** - Son (9 Mar 1795-10 Jul 1888)

Descendants

Eleanor RAEBURN - Daughter

Birth: 19 Nov 1761⁸, p G7,1281, p 37,5884, p 1

Father: Adam RAEBURN³⁸²⁶, p 25 - Source (1735-bef Apr 1799)

Mother: Agnes McCOMB (1739-aft 15 Mar 1788)

- His [William Mann's] widow subsequently married Captain Lamb, and in 1797 came with him and her children to Chillicothe.⁶⁴¹, p 491

- p. 96, Indenture, April 25, 1804, ELEANOR LAMB, late ELEANOR MANN, executrix, and WILLIAM KING, executor, of WILLIAM MANN, dec'd, late of Fayette County, to ELSPEY TAYBOURN [sic], ADAM RAYBOURN, and THOMAS RAYBOURN, heirs and legatees of Adam Raybourn, dec'd, of the same county, for 5 shillings, 50 acres on the waters of Cane Run in Fayette county, beginning in WALTER STEWART's line, thence northeast, bounded by JOSEPH STEWART's land, being one equal half of 100 acres purchased by said William Mann, dec'd, and ANDREW RAYBOURN, from ROBERT PATTERSON, who conveyed the same to William Mann on May 27, 1794, and of which William Mann directed, by his last will and testament, that the said one-half, 50 acres, should be conveyed to Adam Raybourn; and whereas a deed was executed, but was destroyed by the fire in the Clerk's office, this deed confirms the same. THOMAS BODLEY, witness. Recorded October 31, [year missing].¹²⁸¹, p 17

Spouse: Col. William MANN

Marriage: abt 1785⁸, p G7,641, p 491

Memo: based on birth of Elizabeth in 1786

Birth: 1761, Augusta County, Virginia⁹⁹¹, p 446; place only,⁷⁷⁸²

Death: abt 1797, Georgetown?, Scott, Kentucky⁶⁴¹, p 491,⁷⁷⁸²

- John Waddle married, in 1806, Nancy Mann, who was born in Kentucky. Her father, William Mann, a native of Augusta County, Virginia, married Eleanor Raeburn, and soon after moved to Kentucky, locating in the Blue Grass region, between Lexington and Georgetown. Mr. Mann died leaving three daughters, Elizabeth, Nancy and Mary.⁶⁴¹, p 491

- John Waddle came to Ross County in 1800, and married Nancy Mann, of Kentucky, daughter of Col. William Mann, of that state.⁶⁴¹, p 201

- Wm. Mann, P., Augusta⁹⁹¹, p 446

• surname	name	date	bk.	pg	TM
Man	William	18Jun87	3	06	1

Mann	William	27Jun89	2	08	1
Man	William	27Apr91	3	09	1
Mann	William	01Dec92	3	13	1
Man	William	20Apr94	3	13	11
Mann	William	-----95	1	09	1 ⁹⁹⁰

- p. 327, Indenture, May 27, 1794, Robert Patterson and Elizabeth Patterson, of Fayette county, to WILLIAM MANN of the same county, for 50 pounds, a tract on Cane Run waters in Fayette County, part of a settlement and preemption in the name of John Maxwell, etc. Acknowledged in County Court, August 1794 term, at which time Elizabeth Patterson relinquished dower rights, and recorded by the Fayette Circuit Court, April 25, 1804.^{1281, P 18}

Research: • No mention of MANN nor any biographical information on Waddell.
Source: Annals of Augusta County, Virginia, from 1726 to 1871, by Waddell, Joseph A., Harrisonburgh, VA, 1979, Virginia State Library, Richmond, Virginia, 26 Apr 1994.

- No MANN or RAEBURN listings in Augusta County Marriages 1748-1850.
Source: Virginia Historic Marriage Register, 1986; Virginia State Library, Richmond, Virginia, 26 Apr 1994.

3 Children...

- i. **Elizabeth** - Granddaughter (25 May 1786-29 Jan 1849)
- ii. **Nancy** - Granddaughter (3 Jan 1790-13 Sep 1874)
- iii. **Mary** - Granddaughter (11 Apr 1793-23 Oct 1876)

Spouse: **Capt. William LAMB**

Marriage: bef 1797, Georgetown?, Scott, Kentucky^{8, p G7; marriage only, 5884, p 1; marriage only}

Birth: 1757, Fayette County, Kentucky⁷¹⁰⁰

Death: aft 1827²¹³

- William Lamb arrived here in 1798 at which time it was very sickly. Knows of no cause to raise the water except the dam in question. This concluded the evidence on the part of the prosecution.²¹³

- Sometimes these signs [for pioneer taverns] would be devised as a play upon the name of the founder, as in the case of Capt. William Lamb, who built and was long the proprietor of the hotel bearing the sign of the Golden Lamb.

In 1798, the Court of Quarter Sessions granted tavern licenses to... William Lamb.^{63, p 267}

- Appointed Captain in the Militia of the County of Ross.^{3781, p 542}

1 Child...

- i. **James** - Grandson (Died young) (31 Jan 1800-4 Jan 1815)

Sarah RAEBURN - Daughter

Birth: abt 1765^{1281, p 9}
Death: 1838, Ohio^{1281, p 9}
Father: **Adam RAEBURN**^{3826, p 25} - Source (1735-bef Apr 1799)
Mother: **Agnes McCOMB** (1739-aft 15 Mar 1788)

• Birth is an approximation based upon second marriage in 1795. She may have been about age 30 at the time of her second marriage.^{1281, p 9}

Spouse: **Jeremiah McClain**
Death: bef 1795^{1281, p 9}

Spouse: **William STEWART**
Marriage: 1795, Fayette County, Kentucky^{1281, p 9 & p 40}
Birth: 1770, Botetourt County, Virginia^{1281, p 7}
Death: 19 Oct 1843, Cedar Mills, Adams, Ohio^{1281, p 9}
Father: **Walter STEWART** (-Mar 1798)
Mother: **Ketreena PATTERSON**^{1281, p 7}

• p. 50, Indenture, March 12, 1798, JOSEPH REYBURN and MARGARET REBURN, his wife, and JAMES MILLIGAN and ELIZABETH MILLIGAN, his wife, heirs of WALTER STEWART, dec'd, late of Fayette County, to WILLIAM STEWART of the same county and heir to said decedent, for £20, a tract on the waters of Cane Run in Fayette County, etc.^{1281, p 20}

5 Children...

- i. **Sarah** - Granddaughter (1796-)
- ii. **John Walter** - Grandson (22 Sep 1798-)
- iii. **William K.** - Grandson (13 Nov 1800-19 Sep 1878)
- iv. **George Andrew** - Grandson (13 Dec 1802-3 Oct 1880)
- v. **Jeremiah McClain** - Grandson (24 May 1806-15 Aug 1898)

Marriage Notes: • 5 children.^{1281, p 9}

Joseph P. REYBURN - Son

Birth: 1 Dec 1772, Botetourt County, Virginia^{1281, p 38}
Death: 28 Sep 1823, Clark County, Ohio^{1281, p 6 & 38}

Father: **Adam RAEBURN**^{3826, p 25} - **Source** (1735-bef Apr 1799)
Mother: **Agnes McCOMB** (1739-aft 15 Mar 1788)

- Executor of his father's Will.^{1281, p 16}

Spouse: **Margaret S. STEWART**
Marriage: 17 Mar 1791, Fayette County, Kentucky^{1281, p 6 & p 7}
Birth: 23 Apr 1773, Botetourt County, Virginia^{1281, p 6}
Death: 23 Sep 1854, Miami County, Ohio^{1281, p 6}
Father: **Walter STEWART** (-Mar 1798)
Mother: **Ketreena PATTERSON**^{1281, p 7}

- Margaret Reyburn and Elizabeth Milligan relinquished rights of dower. Recorded July 11, 1798.^{1281, p 20}

10 Children...

- i. **Col. William Mann** - **Grandson** (22 Sep 1792-1 Jun 1854)
- ii. **James** - **Grandson** (18 Oct 1794-3 Nov 1814)
- iii. **Andrew** - **Grandson** (27 Feb 1797-25 Dec 1833)
- iv. **Nancy** - **Granddaughter** (31 Jan 1800-11 Jul 1820)
- v. **Rev. John S.** - **Grandson** (24 Aug 1802-1 May 1840)
- vi. **Katherine** - **Granddaughter** (25 Apr 1805-)
- vii. **Margaret** - **Granddaughter** (Died as Infant) (25 Jun 1806-28 Dec 1806)
- viii. **Elizabeth** - **Granddaughter** (15 Dec 1807-20 Sep 1863)
- ix. **Joseph L.** - **Grandson** (1 May 1813-21 May 1846)
- x. **Mary P.** - **Granddaughter** (4 Jul 1819-30 May 1854)

Marriage Notes: • I do have the Bible record of the Joseph P. and Margaret (Stewart) Reyburn family which has their marriage date, their birth dates, and their children's birth dates, their death dates, and some of the children's death dates.³⁸²⁷

Elizabeth MANN - **Granddaughter**

Birth: 25 May 1786, Georgetown, Scott, Kentucky^{9, p 7,5884, p 1; date only,7782}
Death: 29 Jan 1849, Chillicothe, Ross, Ohio^{8, p G8,647, p 2}
Burial: Grandview Cemetery, Chillicothe, Ross, Ohio^{146, p 32}
Memo: Section 7
Father: **Col. William MANN**^{8, p G7} (1761-abt 1797)
Mother: **Eleanor RAEBURN** - **Daughter** (19 Nov 1761-)

- In this city, on Saturday, the 27th ult., Mrs. Eliza, relict of the late John Carlisle, sen. Esq.

Of the deceased it may be said, that, from a child, she knew the holy scriptures. She connected herself with the Presbyterian Church, of this place, in [obscured]. She was steadfast in the faith. In hospitality she abounded. In her family, she discharged the duties of a mother and of a Christian with great fidelity. She loved to hold converse with the Savior alone. In the constancy of her attendance on the means of grace—in her interest for the welfare of Zion, and in her prayers for the life-giving presence of the Spirit, she has left us an example that we may follow in her steps.

In reflecting on the many trials of affliction experienced by this mother in [obscured], we are reminded of this saying of the Psalmist: “Many are the afflictions of the righteous, but the Lord delivereth him out of them all.” Through much suffering, she attained to a high degree of Christian patience and resignation. The language of her heart, as well as the expression of her lips, was this: -- “The Lord will do all things well.” Being herself a sufferer for many years, she reflected much on the sufferings of Christ, and ever remembered Him, in the gardens and on the [obscured], with peculiar interest and tenderness in her last illness, which was painful, and continued for some weeks, she was greatly sustained and comforted by the presence and promises of her Savior. Her faith was strong -- her mind was peaceful -- her hope was sure and steadfast. Her last words were these: “I am leaning on my blessed Savior, and am happy.” “Blessed are the dead who die in the Lord,” and blessed is that hope concerning them, which mingles with and [obscured] all the sorrows of surviving friends. Her days are numbered. Her work is done. She has crossed the Jordan. She has received her crown, and is now rejoicing in the presence of Him who hath said, “I am the resurrection and the life.”

A FRIEND.^{645,2713}, pp 1-2

Census: • 1820 Census: Chillicothe, Ross, Ohio. 030302 / 30210.¹⁵⁸⁶

• 1830 Census: Chillicothe, Ross, Ohio. 10013001 / 0132001.¹⁵⁹⁴

• 1840 Census: Chillicothe, Ross, Ohio. 001111001 / 01113001.¹⁶⁰⁹

Spouse: **John CARLISLE**

Marriage: 30 Apr 1801, Chillicothe, Ross, Ohio⁹, p 6,1844, p 36

Memo: by Rev. M. Speer, of the First Presbyterian Church

Birth: 1771, Termonmaguirk, Carrickmore, County Tyrone, Northern Ireland⁹, p 7,641, p 148,647

Memo: age 76 at death

Death: 19 Jul 1847, Chillicothe, Ross, Ohio⁹, p 7,647, p 2

Burial: Grandview Cemetery, Chillicothe, Ross, Ohio¹⁴⁶, p 32

Memo: Section 7

Father: **Andrew CARLISLE** (1736-bef 29 Dec 1822)

Mother: **Eleanor** (-bef 10 Aug 1821)

- John Carlisle came to Chillicothe, Ross County, Ohio, with his parents, Andrew Carlisle and Eleanor Carlisle, in 1792, when it was part of the Northwest Territory.

In 1801, on April 30th, at Chillicothe, Ohio, John Carlisle and Elizabeth Mann were united in marriage by the Rev. M. Speer, of the First Presbyterian Church.

He always wore a cue and persisted in this peculiar style of dressing his hair until his death, which occurred July 19th, 1847, at the family homestead on Main street, Chillicothe. Every morning during his life he had his hair dressed and his cue braided and tied with a black ribbon by his barber, Jim Richards. His hair was black and made a braid about two feet long.

The following obituary notice was taken from the Scioto Gazette of July 21st, 1847, Chillicothe, Ross County, Ohio:

“Died – In this city about one o’clock A. M. on Monday last, after a short and painful illness, in the seventy-sixth year of his age, John Carlisle, Sr., Esq.

“The deceased for the last fifty years has been one of the most active and useful citizens of Chillicothe.

“He settled here about 1792, and soon entered upon a successful and extensive mercantile career, which was continued until after the late war with Great Britain.

“During the struggle in which the people of the Scioto Valley warmly participated, Mr. Carlisle on more than one occasion made large advances to the government, both of goods and provisions, organizing, transporting and equipping troops, from his own private purse, thus contributing material aid to his country.

“In his mercantile transactions he was distinguished for liberality to debtors, and promptitude to creditors, and ever combining the character of a public-spirited citizen, high-minded gentleman and an enterprising merchant.

“For the last twenty-five years Mr. Carlisle has devoted much of his attention to the interests of this town and county.

“In the address published in our last paper by the Judges of the Court of Common Pleas for this county, ample testimony is borne to this philanthropic and liberal course.

“His services as Commissioner of Ross County continued to the day of his death and have been of marked utility. In the discharge of the different duties of that office, he probably gave just offense to none.

“Mr. Carlisle was ever an ardent and honest politician, none more uncompromising of principle, none more lenient to the convictions of others than he. A close and intimate personal friend of Henry Clay and of General William H. Harrison, and others of national reputation, but a closer and more intimate friend of suffering humanity, and particularly so of the poor and unfortunate of our own community.

“We trust that some contemporary of Mr. Carlisle’s will furnish our city with a suitable notice of the life and career of this aged and respected citizen. He was one of the few men of the olden time who have been spared to the present generation, as

examples of integrity and manly virtue.

“Mr. Carlisle as the father of a large family, all of whom, yet living, occupy respectable positions in society. He leaves an aged wife, with whom he has lived a faithful and a loving husband for nearly half a century.

“His funeral was attended yesterday by the Masonic fraternity, of which organization he was an honored member of high standing, and a large concourse of citizens, including the municipal authorities.”

In the August number of the Scioto Gazette (1847) appeared the following clipping:

“Judge Bailhickey was formerly the editor of the Scioto Gazette, and at this writing is the proprietor and editor of the Alton (Illinois) Telegraph, and thus discourseth upon seeing the notice of the death of the late Mr. Carlisle:

“ ‘Passing away. The following obituary notice extracted from the last Scioto Gazette, of Chillicothe, Ross County, Ohio, a newspaper, the name of which recalls to us the many passing incidents of the olden time, announces the death of an old and valued friend.

“ ‘We became personally acquainted with the late Mr. Carlisle in 1812 and know that his great work as a man and public spirit as a citizen are not here overrated.

“ ‘To him more, perhaps, than any other individual is the beautiful city of Chillicothe indebted for many of its improvements, and notwithstanding his advanced age, his death may justly be considered a great loss to the community among whom he so long resided.

“ ‘The friends of our youth are passing away, one after another, and their departure from the stage of human action earnestly admonishes us that our own cannot be far distant.’ ”⁹, pp 6 & 7

- Their son John became a prominent business man in Chillicothe having a mercantile business at the SE corner of Paint and Main streets. His brother [sic] Henry Nelson continued in business with him and the two built a two-story brick building on this busy corner.⁶⁴⁸, p 118

- He [William Roberts Eckart] married Eleanor Carlisle, who was born in Chillicothe, Ohio, where her father, John Carlisle, was a pioneer resident, settling there in 1798. Mr. Carlisle was a merchant of prominence, a man of influence in public matters, and a Republican in politics.²⁰⁹

- The town of Chillicothe, in Scioto township, was made the seat of government for the Northwestern Territory in 1800, which was previously at Cincinnati, but by act of Congress removed to Chillicothe. It was incorporated as a town January 4, 1802, and the following officers appointed by General St. Clair, commanding the Northwestern

Territory:John Carlisle, Members of Select Council.^{642, p 128}

- The first flat boats that floated down the Scioto were two sent out by McLaughlin and John Carlisle, in 1803, from Chillicothe, and destined for New Orleans.^{63, p 79}

- For some time the Chillicothe congregation worshipped in the old state house, the use of which was generously offered to them. There is no record as to the time when the first meeting house was erected; but it must have been commenced not long after Mr. William's acceptance. In the then existing circumstances of the congregation, the building of a church was a work demanding great courage and self-denial. After commencing the building, they found themselves unable to finish it, and were in danger of losing all they had invested. In this emergency John Carlisle came forward, and at his own expense finished the building and handed it over to the congregation free from debt.^{63, p 249}

- one of those "belonging to the bridge company"^{63, p 269}

- A toll bridge was constructed across the Scioto in 1815, the company owning it belonging to... John Carlisle.^{641, p 70}

- The campaign of 1840 was the political event in the history of Chillicothe. As may be inferred from the preceding statement, the political sentiment was largely with the "Tippecanoe and Tyler too" party... This...prepared the way for the largest and most enthusiastic political meeting ever held in Ross County. ...it was estimated that forty thousand people assembled at Sugar Grove to hear General [William Henry] Harrison. On this occasion the ladies of the city presented General Harrison with a cane cut on the battlefield of Tippecanoe where he won distinguished honors as a military officer. John Carlisle delivered the presentation speech, to which the General responded feelingly and appropriately. The ladies concerned in this gift were ...Eliza Carlisle, etc.^{641, pp 75-6}

- Coming to Chillicothe in 1802, he [John Waddle] became a clerk with John Carlisle, another Irishman, born in 1771, who had come to Chillicothe with his parents in 1798.^{641, p 148}

- John Carlisle [was] among the first general merchants. In 1802 John Carlisle advertised that he kept superfine and coarse cloths, cassimeres, blankets, camels-hair shawls, India lute-string, books and stationery, queens-ware, cutlery, coffee, tea, sugar, liquors and mill saws, a sufficiently varied assortment.

It is impossible to give a full list of the various mercantile enterprises which have flourished in Chillicothe; and the following list contains only a part of the more prominent firms:

Dry Goods: includes A. & H. N. Carlisle

Porkpackers: includes Cox & Eckert⁶⁴¹, pp 222-4

- She [Elizabeth Carlisle] was a daughter of John Carlisle, who located in the county in 1791; was thus a resident before the organization of the county, which occurred in 1798, and eleven years before the state was admitted into the Union; he spent his life here and at one time owned most of the land upon which Chillicothe is now located, besides being the possessor of large tracts in other localities of the county.⁶⁴¹, p 415

- Death Date and Place: 19 Jul 1847, Chillicothe.

"Died July 19, 1847, age 76 Years."⁶⁴⁷

Census: • 1790 Census: Hopewell, Cumberland, Pennsylvania. Over 16.¹⁵⁴²

- 1820 Census: Chillicothe, Ross, Ohio. 030302 / 30210.¹⁵⁸⁶

- 1830 Census: Chillicothe, Ross, Ohio. 10013001 / 0132001.^{1594,1843}, p 25

- 1840 Census: Chillicothe, Ross, Ohio. 001111001 / 01113001.¹⁶⁰⁹

12 Children...

- i. **Andrew** - G Grandson (15 Jun 1802-30 Mar 1879)
- ii. **Capt. William Mann** - G Grandson (1804-16 Aug 1840)
- iii. **John** - G Grandson (29 Oct 1807-28 Dec 1868)
- iv. **Henry Nelson** - G Grandson (24 Nov 1809-26 Aug 1878)
- v. **James** - G Grandson (Died as Infant) (Feb 1812-21 Nov 1814)
- vi. **Alexander** - G Grandson (Died as Infant)
- vii. **Eleanor Ann** - G Granddaughter (12 May 1814-17 Apr 1854)
- viii. **Elizabeth Mann** - G Granddaughter (29 Sep 1816-29 May 1895)
- ix. **Lucy Mary** - G Granddaughter (1819-12 May 1895)
- x. **Nancy Julia** - G Granddaughter (Died young) (7 Jan 1822-23 Apr 1845)
- xi. **Meade Woodson Clay** - G Grandson (26 Oct 1828-on or abt 4 Feb 1913)
- xii. **Eliza** - G Granddaughter (19 Jan 1830-7 May 1911)

Nancy MANN⁸, p G7 - Granddaughter

Birth: 3 Jan 1790, Georgetown, Scott, Kentucky¹⁴⁶, p 64,147, p 1075,7782

Death: 13 Sep 1874, Chillicothe, Ross, Ohio¹⁴⁶, p 64,8219

Burial: Grandview Cemetery, Chillicothe, Ross, Ohio¹⁴⁶, p 64

Memo: Section 8

Father: **Col. William MANN**⁸, p G7 (1761-abt 1797)

Mother: **Eleanor RAEBURN** - Daughter (19 Nov 1761-)

Research: • 1850 Census, Chillicothe, Ross county, Ohio: look for Nancy Waddle, b 1790, Kentucky?

- She was born in Scott Co., Ky., Jan. 3, 1790, and came to this state [Ohio] in 1798.^{147, p 1075}

- Daughter of Col. William Mann.^{641, p 201}

- His [John Waddle] widow then moved back to Chillicothe, where she resided till 1874, when she too was summoned to quit the cares of earth.^{147, p 1075}

- CHILLICOTHE, September 14.—Mrs. Nancy Waddle, mother of Dr. Wm. Waddle, and one of Chillicothe's oldest residents, died last evening, after a lingering illness.⁸²¹⁹

Census: • 1850 Census: Chillicothe, Ross, Ohio. Age 60, b KY. Household head. \$10,000.⁵⁵¹⁴

- 1870 Census: Chillicothe, Ross, Ohio. Age 80, b KY. Household head. \$6000; \$800.⁵⁰⁵⁷

Spouse: **John WADDLE**

Marriage: 18 Nov 1806, Chillicothe, Ross, Ohio^{147, p 1075; year only, 641, p 201, 1844, p 246}

Birth: 5 Oct 1783, Belfast, Northern Ireland^{146, p 64}

Death: 26 Mar 1831, Chillicothe, Ross, Ohio^{146, p 64; date only}

Burial: Grandview Cemetery, Chillicothe, Ross, Ohio^{146, p 64}

Memo: Section 8

- Came to America with his parents when a child. In 1802, he came to Ohio and settled in Ross County, where, in 1806, he married Nancy Mann.

Mr. Waddle had purchased 1,700 acres of land in Madison Township, Clark Co. (as it is now) in 1812, and in 1830, they located on their land.

While on a visit at Chillicothe, in 1831, he died, and his widow then moved back to Chillicothe, where she resided till 1874, when she too was summoned to quit the cares of earth.^{147, p 1075}

- Another man prominent in the pork-packing industry was John Waddle, a native of Belfast, Ireland, who was brought by parents to western Pennsylvania about 1787, when he was four years old. Ten years later he was apprenticed to Alexander McLaughlin, of Pittsburg, a famous merchant who became afterward a resident of Chillicothe. When seventeen years old, John Waddle took a flatboat load of pork and flour to New Orleans and returned to Philadelphia by way of the Atlantic, a common route for traders.

Coming to Chillicothe in 1802, he became a clerk with John Carlisle, another Irishman, born in 1771, who had come to Chillicothe with his parents in 1798. In a few years Waddle had a business of his own, was busy in pork-packing and flatboat commerce and during the war of 1812, he had important contracts for supply of the army. He lost nearly all his fortune in the troubles of 1819 and 1828, and died at Chillicothe in March, 1831.^{641, p 148}

- Dr. William Waddle, for many years the leading physician of Chillicothe, was the son of John Waddle, whose father emigrated to western Pennsylvania from Ireland in 1783. John Waddle came to Ross county in 1800, and married Nancy Mann, of Kentucky, daughter of Col. William Mann, of that state.^{641, p 201}

9 Children...

- i. **Alexander** - G Grandson (22 Feb 1808-30 Mar 1884)
- ii. **Elizabeth** - G Granddaughter (25 Sep 1809-17 May 1828)
- iii. **Dr. William** - G Grandson (19 Sep 1811-23 Aug 1895)
- iv. **John** - G Grandson (27 Apr 1814-30 Dec 1882)
- v. **James** - G Grandson (Died as Child) (23 Jan 1816-4 Oct 1822)
- vi. **Eleanor** - G Granddaughter (17 Mar 1818-1 Mar 1893)
- vii. **Lucy Ann** - G Granddaughter (11 Nov 1820-25 Oct 1915)
- viii. **Edward Henry** - G Grandson (Died as Child) (14 Sep 1823-19 Mar 1834)
- ix. **Angus Langham** - G Grandson (16 Mar 1826-12 Sep 1901)

Family Notes: • John Waddle married, in 1806, Nancy Mann, who was born in Kentucky. Her father, William Mann, a native of Augusta County, Virginia, married Eleanor Raeburn, and soon after moved to Kentucky, locating in the Blue Grass region, between Lexington and Georgetown.^{641, p 491}

Mary MANN^{8, p G7} - Granddaughter

Birth:	11 Apr 1793, Georgetown, Scott, Kentucky ^{146, p 64,7782}
Death:	23 Oct 1876, Chillicothe, Ross, Ohio ^{146, p 64; date only}
Burial:	Grandview Cemetery, Chillicothe, Ross, Ohio ^{146, p 64}
Memo:	Section 8
Father:	Col. William MANN ^{8, p G7} (1761-abt 1797)
Mother:	Eleanor RAEBURN - Daughter (19 Nov 1761-)

Research: • 1850 Census, Chillicothe, Ross county, Ohio: could not find, [Ancestry.com](https://www.ancestry.com), 24 Jun 2023

- Born near Lexington, Kentucky.^{146, p 64}

Census: • 1870 Census: Chillicothe, Ross, Ohio. Age 78, b KY. \$500. Enumerated as Mary Mann in her sister's household.⁵⁰⁵⁷

James LAMB - Grandson

Birth:	31 Jan 1800, Chillicothe?, Ross, Ohio ⁶⁴⁷
Memo:	age 14y 11m 4d at death

Death: 4 Jan 1815, Chillicothe, Ross, Ohio^{647, p 1}
Burial: Grandview Cemetery, Chillicothe, Ross, Ohio^{146, p 33}
Memo: Section 7
Father: **Capt. William LAMB** (1757-aft 1827)
Mother: **Eleanor RAEBURN** - Daughter (19 Nov 1761-)

- Existence based on list of bodies removed from old Presbyterian Grave Yard by HNC & MWC in 1878: "James Lamb died Jan'y 4, 1815; aged 14 years, 11 months & 4 days."^{647, p 1}

Sarah STEWART - Granddaughter

Birth: 1796^{1281, p 9}
Father: **William STEWART** (1770-19 Oct 1843)
Mother: **Sarah RAEBURN** - Daughter (abt 1765-1838)

John Walter STEWART - Grandson

Birth: 22 Sep 1798^{1281, p 9}
Father: **William STEWART** (1770-19 Oct 1843)
Mother: **Sarah RAEBURN** - Daughter (abt 1765-1838)

Spouse: **Malinda**

Spouse: **Mary McCULLOUGH**

William K. STEWART^{1281, p 9} - Grandson

Birth: 13 Nov 1800
Death: 19 Sep 1878
Father: **William STEWART** (1770-19 Oct 1843)
Mother: **Sarah RAEBURN** - Daughter (abt 1765-1838)

Spouse: **Harriet FISHER**

George Andrew STEWART^{1281, p 9} - Grandson

Birth: 13 Dec 1802
Death: 3 Oct 1880
Father: **William STEWART** (1770-19 Oct 1843)
Mother: **Sarah RAEBURN** - Daughter (abt 1765-1838)

Spouse: **Anna WILSON**
Marriage: 12 Apr 1825, Indiana^{1281, p 9}
Memo: source states "Mod. Ind."

Jeremiah McClain STEWART - Grandson

Birth: 24 May 1806, Ohio^{1281, p 9; date only,4043, year & place only}
Death: 15 Aug 1898^{1281, p 9}
Father: **William STEWART** (1770-19 Oct 1843)
Mother: **Sarah RAE BURN - Daughter** (abt 1765-1838)

Census: • 1880 Census: Tiffin, Adams, Ohio. Age 74, b OH. Farmer. Father b VA; mother b PA.⁴⁰⁴³

Spouse: **Amanda LYTLE**

Spouse: **Rebecca J. FISHER**
Birth: abt 1829, Ohio⁴⁰⁴³
Father: **FISHER** (-bef 1880)
Mother: **Rebecca** (abt 1790-)

Census: • 1880 Census: Tiffin, Adams, Ohio. Age 51, b OH. Parents b PA.⁴⁰⁴³

Col. William Mann REYBURN - Grandson

Birth: 22 Sep 1792, Fayette County, Kentucky^{1281, p 38}
Death: 1 Jun 1854, Miami County, Indiana^{1281, p 38}
Father: **Joseph P. REYBURN - Son** (1 Dec 1772-28 Sep 1823)
Mother: **Margaret S. STEWART** (23 Apr 1773-23 Sep 1854)

• Notice Joseph and Margaret's first son's name is William MANN Reyburn.^{1281, p 1}

Spouse: **Sarah BLACK**
Marriage: 13 Jun 1816, Virginia^{1281, p 6}

1 Child...

i. **Eliza Jane - G Granddaughter**

Family Notes: • 10 children.⁴⁶⁹

Spouse: **Anna S. WOODWARD**
Marriage: 26 Sep 1850, Miami County, Indiana^{1281, p 6}

James REYBURN^{1281, p 6} - Grandson

Birth: 18 Oct 1794, Fayette County, Kentucky
Death: 3 Nov 1814, Clark County, Ohio
Father: **Joseph P. REYBURN** - Son (1 Dec 1772-28 Sep 1823)
Mother: **Margaret S. STEWART** (23 Apr 1773-23 Sep 1854)

Andrew REYBURN^{1281, p 6} - Grandson

Birth: 27 Feb 1797, Fayette County, Kentucky
Death: 25 Dec 1833, Clark County, Ohio
Father: **Joseph P. REYBURN** - Son (1 Dec 1772-28 Sep 1823)
Mother: **Margaret S. STEWART** (23 Apr 1773-23 Sep 1854)

Spouse: **Nancy WILLIAMS**
Marriage: Champaign County, Ohio^{1281, p 6}

Nancy REYBURN^{1281, p 38} - Granddaughter

Birth: 31 Jan 1800, Fayette County, Kentucky
Death: 11 Jul 1820, Clark County, Ohio
Father: **Joseph P. REYBURN** - Son (1 Dec 1772-28 Sep 1823)
Mother: **Margaret S. STEWART** (23 Apr 1773-23 Sep 1854)

Rev. John S. REYBURN^{1281, p 6} - Grandson

Birth: 24 Aug 1802, Fayette County, Kentucky
Death: 1 May 1840, Iowa
Father: **Joseph P. REYBURN** - Son (1 Dec 1772-28 Sep 1823)
Mother: **Margaret S. STEWART** (23 Apr 1773-23 Sep 1854)

Spouse: **Nancy**

Katherine REYBURN - Granddaughter

Birth: 25 Apr 1805, Montgomery County, Ohio^{1281, p 6}
Father: **Joseph P. REYBURN** - Son (1 Dec 1772-28 Sep 1823)
Mother: **Margaret S. STEWART** (23 Apr 1773-23 Sep 1854)

Spouse: **Samuel BRANDENBURG**
Marriage: 17 Nov 1831, Clark County, Ohio^{1281, p 6}

Margaret REYBURN^{1281, p 6} - Granddaughter

Birth: 25 Jun 1806, Montgomery County, Ohio
Death: 28 Dec 1806, Montgomery County, Ohio
Father: **Joseph P. REYBURN** - Son (1 Dec 1772-28 Sep 1823)
Mother: **Margaret S. STEWART** (23 Apr 1773-23 Sep 1854)

Elizabeth REYBURN^{1281, p 6} - Granddaughter

Birth: 15 Dec 1807, Montgomery County, Ohio
Death: 20 Sep 1863, Miami County, Ohio
Father: **Joseph P. REYBURN** - Son (1 Dec 1772-28 Sep 1823)
Mother: **Margaret S. STEWART** (23 Apr 1773-23 Sep 1854)

Spouse: **David H. MORRIS**
Marriage: 2 Jun 1829, Clark County, Ohio^{1281, p 6}

Joseph L. REYBURN^{1281, p 6} - Grandson

Birth: 1 May 1813, Clark County, Ohio
Death: 21 May 1846, Miami County, Indiana
Father: **Joseph P. REYBURN** - Son (1 Dec 1772-28 Sep 1823)
Mother: **Margaret S. STEWART** (23 Apr 1773-23 Sep 1854)

Spouse: **Elizabeth TIMBERLAKE**
Marriage: Miami County, Indiana^{1281, p 6}

Mary P. REYBURN^{1281, p 6} - Granddaughter

Birth: 4 Jul 1819, Clark County, Ohio
Death: 30 May 1854, Clark County, Ohio
Father: **Joseph P. REYBURN** - Son (1 Dec 1772-28 Sep 1823)
Mother: **Margaret S. STEWART** (23 Apr 1773-23 Sep 1854)

Spouse: **Thompson LEAS**
Marriage: 29 Sep 1840, Clark County, Ohio^{1281, p 6}

Andrew CARLISLE - G Grandson

Birth: 15 Jun 1802, Chillicothe, Ross, Ohio^{8, p G7; date only, 9, p 7; date only}
Death: 30 Mar 1879, Chillicothe, Ross, Ohio^{8, p G7, 9, p 7}
Burial: Grandview Cemetery, Chillicothe, Ross, Ohio^{146, p 32}

Memo: Section 7
Father: **John CARLISLE** (1771-19 Jul 1847)
Mother: **Elizabeth MANN** - Granddaughter (25 May 1786-29 Jan 1849)

• **DEATH OF AN OLD CITIZEN**

Mr. Andrew Carlisle, one of our oldest and most respected citizens and the oldest merchant in the city, died at this residence on Caldwell street, on Sunday morning last, after an illness of several weeks. Mr. Carlisle was born in this city June 15th, 1802, and consequently was in the seventy-seventh year of his age. He commenced business here in 1822, on Water street, where the Lake House now stands, the name of the firm being Carlisle & Dimmitt. He moved from there to the stand now occupied by Moses Hurst, and thence, in 1833, to the corner of Main and Paint streets, where he was engaged in business at the time of his death. At that time that location was in the suburbs, and clear outside the range of business. He purchased it of the United States Bank. Mr. Carlisle was a man, known by every man, woman, and child, and was universally respected.^{644,2713, p 2}

Census: • 1820 Census: Chillicothe, Ross, Ohio. 030302/30210.¹⁵⁸⁶
• 1830 Census: Chillicothe, Ross, Ohio. 10013001/0132001.¹⁵⁹⁴
• 1850 Census: Chillicothe, Ross, Ohio. Age 46, b OH. Head. Merchant. \$10,000.¹⁵³
• 1860 Census: Chillicothe, Ross, Ohio. Age 52, b OH. Farmer. \$25000; \$5000.⁵⁶⁰¹

Research: • Could not find in 1860 and 1870 censuses; [Ancestry.com](https://www.ancestry.com), 11 Dec 2006.

Capt. William Mann CARLISLE - G Grandson

Birth: 1804, Chillicothe, Ross, Ohio^{8,9, p 7; date only,647}
Memo: age 36 at death
Death: 16 Aug 1840, Cleveland, Cuyahoga, Ohio^{8, p G7,146, p 32; year only,647, p 2}
Burial: Grandview Cemetery, Chillicothe, Ross, Ohio^{146, p 32}
Memo: Section 7
Father: **John CARLISLE** (1771-19 Jul 1847)
Mother: **Elizabeth MANN** - Granddaughter (25 May 1786-29 Jan 1849)

• I give and bequeath unto my son John Carlisle the use or proceeds of my farm unto his son William Mann Carlisle comes the age of twenty one.^{643, Item 1st}

Census: • 1820 Census: Chillicothe, Ross, Ohio. 030302/30210.¹⁵⁸⁶
• 1830 Census: Chillicothe, Ross, Ohio. 10013001/0132001.¹⁵⁹⁴

Spouse: **Margaret Hazlitt STEELE**
Marriage: 29 Jun 1826, Chillicothe, Ross, Ohio^{1844, p 36}

Burial: Grandview Cemetery, Chillicothe, Ross, Ohio^{146, p 32,5821}
Memo: Section 7

2 Children...

- i. **Margaret H.** - GG Granddaughter (14 Aug 1832-18 Sep 1855)
- ii. **William Henry** - GG Grandson (Died as Child) (5 Aug 1836-24 Oct 1838)

John CARLISLE - G Grandson

Birth: 29 Oct 1807, Chillicothe, Ross, Ohio^{8,9, p 7; date only}
Death: 28 Dec 1868, Cleveland, Cuyahoga, Ohio^{8, p G9,9, p 7}
Burial: Grandview Cemetery, Chillicothe, Ross, Ohio^{146, p 32}
Memo: Section 7
Father: **John CARLISLE** (1771-19 Jul 1847)
Mother: **Elizabeth MANN** - Granddaughter (25 May 1786-29 Jan 1849)

Census: • 1820 Census: Chillicothe, Ross, Ohio. 030302 / 30210.¹⁵⁸⁶
• 1830 Census: Chillicothe, Ross, Ohio. 10013001 / 0132001.¹⁵⁹⁴
• 1840 Census: Chillicothe, Ross, Ohio. 200001 / 00001.¹⁶¹⁰
• 1850 Census: Cleveland, Cuyahoga, Ohio. Age 47, b OH. Corn merchant.⁴⁴¹¹
• 1860 Census: Cleveland, Cuyahoga, Ohio. Age 49, b OH. Corn merchant.⁴⁴¹²

Spouse: **Mary Penhallow BEACH**
Marriage: 29 Oct 1835, Gloucester, Essex, Massachusetts²⁵⁴⁹
Birth: 29 Dec 1814, Gloucester, Essex, Massachusetts^{2550,2552}
Burial: Grandview Cemetery, Chillicothe, Ross, Ohio^{146, p 32}
Memo: Section 7
Father: **Capt. William BEACH**²⁵⁵⁰ (4 Nov 1788-22 Nov 1840)
Mother: **Lucy TUCKER**²⁵⁵⁰ (abt 1788-3 Dec 1855)

• Your Mary P. Beach was Mary Penhallow Beach(3), b. Dec 29, 1814, the daughter of William Beach(2) of Gloucester. The "Penhallow" derives from the name of her uncle, Thomas Wilbird Penhallow, who married her aunt, Polly a/k/a Mary Beach.²⁵⁵⁴

Census: • 1840 Census: Chillicothe, Ross, Ohio. 200001 / 00001.¹⁶¹⁰
• 1850 Census: Cleveland, Cuyahoga, Ohio. Age 36, b MA.⁴⁴¹¹
• 1860 Census: Cleveland, Cuyahoga, Ohio. Age 46?, b MA.⁴⁴¹²
• 1870 Census: Painesville, Lake, Ohio. Age 52, b MA. Head. Keeps House. \$5000; \$1000.⁵⁵²²
• 1880 Census: St. Louis, St. Louis, Missouri. Age 66, b MA. Parents b MA. Mother-in-law in household of Frank M. Campbell.⁵⁵²³

7 Children...

- i. **John** - GG Grandson (abt 1839-)
- ii. **Andrew** - GG Grandson (abt 1841-)
- iii. **Amelia** - GG Granddaughter (abt 1844-)
- iv. **Henry** - GG Grandson (abt 1846-)
- v. **Gertrude Alice** - GG Granddaughter (abt 1849-)
- vi. **Irwin** - GG Grandson (abt 1853-)
- vii. **Charles** - GG Grandson (abt 1856-)

Henry Nelson CARLISLE - G Grandson

Birth: 24 Nov 1809, Chillicothe, Ross, Ohio⁸, p G7; date only
Death: 26 Aug 1878, Chillicothe, Ross, Ohio⁹, p 7; day, month, place only,¹⁴⁶, p 33; year only,⁴⁰³⁴, year only
Burial: Grandview Cemetery, Chillicothe, Ross, Ohio¹⁴⁶, p 33
Memo: Section 7
Father: **John CARLISLE** (1771-19 Jul 1847)
Mother: **Elizabeth MANN** - Granddaughter (25 May 1786-29 Jan 1849)

• Henry Nelson Carlisle died about six months before his partner and oldest brother, Andrew, in the fall of 1878, in his sixty-ninth year, having been born in this city November 24, 1809. On the 27th of October, 1841, he was married to Miss Elizabeth McLene, of Columbus, a daughter of General Jeremiah McLene, who was at one time secretary of State, and subsequently a member of congress from Columbus. His wife and two daughters survive him.

From an obituary notice, published at the time of his death, we extract the following:

“Mr. Carlisle was a member of the firm of A. & H. N. Carlisle, the oldest firm in the city, and has been connected with the business at the present stand, corner of Main and Paint streets, since 1826 — over fifty years. He was a successful business man, growing not only in wealth during all these years, but in reputation for honest upright dealings. He was a man whose word was as good as his bond. In private life he was an unassuming, genial gentleman, kind-hearted and charitable; giving not ostentatiously but liberally, but where his judgment taught him charity would not be mis-applied. No man had more friends among the older and substantial citizens of the county, and his death will be a cause of universal regret.”

The officiating clergyman at his funeral was the Rev. Dr. Biggs, of the First Presbyterian church, of which Mr. Carlisle had been for many years a member.⁴⁰³⁴

Census: • 1820 Census: Chillicothe, Ross, Ohio. 030302/30210.¹⁵⁸⁶

• 1830 Census: Chillicothe, Ross, Ohio. 10013001/0132001.¹⁵⁹⁴

• 1840 Census: Chillicothe, Ross, Ohio. Age 30-40. 001111001/01113001.¹⁶⁰⁹

- 1850 Census: Chillicothe, Ross, Ohio. Age 40, b OH. \$10,000 value of real estate.¹⁵³
- 1860 Census: Chillicothe, Ross, Ohio. Age 50, b OH. Merchant. \$10,000; \$3,000.¹⁶⁷⁴
- 1870 Census: Chillicothe, Ross, Ohio. Age 60, b OH. Keeps ret. dry goods store.⁵⁵⁰²

Spouse: **Elizabeth McLENE**
 Marriage: 27 Oct 1841, Columbus, Franklin, Ohio⁸, p G9,648, p 118; date only,⁴⁰³⁴ date only
 Birth: 4 Sep 1822, Columbus, Franklin, Ohio¹⁴⁶, p 33; year only,⁵⁵¹⁰
 Death: 20 Sep 1907, Chillicothe, Ross, Ohio¹⁴⁶, p 33; year only,⁵⁵¹²
 Burial: Grandview Cemetery, Chillicothe, Ross, Ohio¹⁴⁶, p 33
 Memo: Section 7
 Father: **Gen. Jeremiah McLENE**⁸, p G⁹ (25 Dec 1767-19 Mar 1837)
 Mother: **Sarah SHERER** (5 Feb 1783-25 Dec 1858)

Census: • 1850 Census: Chillicothe, Ross, Ohio. Age 26, b OH.¹⁵³
 • 1860 Census: Chillicothe, Ross, Ohio. Age 35, b OH.¹⁶⁷⁴
 • 1870 Census: Chillicothe, Ross, Ohio. Age 42, b OH.⁵⁵⁰²
 • 1880 Census: Chillicothe, Ross, Ohio. Age 57, b OH. Widow. Father b Scotland; mother b PA.³⁷⁸²
 • 1900 Census: Chillicothe, Ross, Ohio. Age 75, b OH. Widow. Father b Scotland; mother b PA. Mother of 3 children [sic], 2 living. Mother-in-law in household of Arthur B. Howson.⁵⁵⁰³

4 Children...

- i. **Margaret** - GG Granddaughter (25 Aug 1856-8 Jul 1941)
- ii. **Sarah Elizabeth** - GG Granddaughter (15 Oct 1858-8 May 1944)
- iii. **Eleanor** - GG Granddaughter (Died young) (27 Oct 1863-Jan 1864)
- iv. **William Henry** - GG Grandson (Died young) (-bef 25 Jul 1870)

James CARLISLE - G Grandson

Birth: Feb 1812, Chillicothe, Ross, Ohio⁶⁴⁷
 Memo: age 2 years 9 months at death
 Death: 21 Nov 1814, Chillicothe, Ross, Ohio⁶⁴⁷, p 1; date only
 Burial: Grandview Cemetery, Chillicothe, Ross, Ohio¹⁴⁶, p 32
 Memo: Section 7
 Father: **John CARLISLE** (1771-19 Jul 1847)
 Mother: **Elizabeth MANN** - Granddaughter (25 May 1786-29 Jan 1849)

Alexander CARLISLE⁸, p G⁷ - G Grandson

Birth: Chillicothe, Ross, Ohio
 Death: Chillicothe?, Ross, Ohio

Burial: Grandview Cemetery, Chillicothe, Ross, Ohio¹⁴⁶, p 32
Memo: Section 7
Father: **John CARLISLE** (1771-19 Jul 1847)
Mother: **Elizabeth MANN** - Granddaughter (25 May 1786-29 Jan 1849)

Eleanor Ann CARLISLE - G Granddaughter

Birth: 12 May 1814, Chillicothe?, Ross, Ohio⁸, p G7,5884, p 1
Death: 17 Apr 1854, Cleveland, Cuyahoga, Ohio⁹, p 8,6129, p 6,7804
Burial: Grandview Cemetery, Chillicothe, Ross, Ohio¹⁴⁶, p 32
Memo: Section 7
Father: **John CARLISLE** (1771-19 Jul 1847)
Mother: **Elizabeth MANN** - Granddaughter (25 May 1786-29 Jan 1849)

- I do give and bequeath unto my Granddaughter Eleanor Ann Carlisle my Bed & Bedding.⁶⁴³, Item 7th
- His [William Roberts Eckart] mother's people had been pioneers in the settlement of that [Chillicothe] part of Ohio.²⁴⁴, p 273
- DIED. Last evening, April 17, ELEANOR ANN, wife of W. R. Eckart. Funeral at St Paul's Church, noon (20th). Friends are invited to attend.⁷⁸⁰⁴

Census: • 1820 Census: Chillicothe, Ross, Ohio. 030302 / 30210.¹⁵⁸⁶
• 1830 Census: Chillicothe, Ross, Ohio. 10013001 / 0132001.¹⁵⁹⁴
• 1840 Census: Chillicothe, Ross, Ohio. Age 20-30. 001111001 / 01113001.¹⁶⁰⁹
• 1850 Census: Chillicothe, Ross, Ohio. Listed as "Ellen" Eckart, age 34, b OH, living with Andrew Carlisle family.¹⁵³

Spouse: **William Roberts ECKART**
Marriage: 27 Aug 1840, Chillicothe, Ross, Ohio⁸, p G14,1844, p 71,5884, p 1; date only
Birth: 4 Apr 1809, Quebec City, Quebec, Canada²², p 1, note 10,7234
Baptism: 30 Apr 1809, Quebec City, Quebec, Canada²², p 1, note 10,7234
Death: 12 Apr 1869, Cleveland, Cuyahoga, Ohio²³⁵, gives 13 Apr 1869,6129, p 6
Burial: Erie Street Cemetery, Cleveland, Cuyahoga, Ohio²³⁵
Father: **Jonathan ECKART** (29 Jun 1770-8 Jan 1812)
Mother: **Elizabeth ROBERTS** (abt 1773-9 Feb 1812)

- William, a minor, Quebec.⁷¹⁴⁹, p 3
- The William Roberts whose namesake he was has not been identified but was certainly a close relative of the mother, Elizabeth Roberts, probably either her brother or

an uncle.^{22, p 1, note 10}

- Attended Garden Street School, July 1817.⁸³³⁴
- Was present at the burial of his youngest brother, Henry, 5 Jun 1831, in Quebec City. “While he could have been visiting, it seems more likely that this places his migration to the USA at some time after 5 June 1831.”^{22, p 2, note 17}
- His [George R. Eckart] father, W. R. Eckart, moved from Quebec, where his birth occurred, to Ohio when a young man, settling in Cleveland, where he was engaged in business as a miller and a commission merchant until his death. He married Eleanor Carlisle, who was born in Chillicothe, Ohio, where her father, John Carlisle, was a pioneer resident, settling there in 1798.²⁰⁹
- His father [William Roberts Eckart] was a merchant, with shipping interests in vessels on the great lakes.^{244, p 278}
- His father, William R. Eckart, was a merchant of prominence, who, at one time, had large shipping interests on the Lakes and, later, a managing interest in the Putnam Flour Mills, at Zanesville, Ohio.²⁴⁵

• [from] Cox and Eckart [exterior of letter]
[inside]

Chillicothe 5 November 1838

Dear Sir

Some days back we valued on you for \$200 at 10 days – at maturity – you will please not pay the draft. We have had some difficulty with the party to whom we gave the same Messrs Galloway & Myers of Lancaster. You will of course write those gentlemen the reasons why you did not pay the same stating of course that it was at our particular request you did not do so. We shipped a day or two ago some whiskey to [unclear]. They will give you some of it provided you have sold the balance. Those gentlemen are under advances to us and we therefore are bound to ship our whiskey to them. But as fast as you can sell and pay them they, if they have any, will give you a portion.

Your friend,

Capt. Eckart⁶²³⁶

(in different hand at bottom of letter: Letter marked A and referred to in the deposition of D. Hersh (?) hereto attached. L. M. Martin)

- “I [George Armstrong] will give you all the information she [Mae Eckart Armstrong] has about the Eckart family.

Your Husband’s [William Rankine Eckart] father and grandfather were born in London. They moved to “Quebec, Lower Canada” when Wm. R. (the son, was a small lad). Wm.

R. was born about 1816 or 17 and died about 1876 or 1877 [sic] at Cleveland Ohio and is buried there. He lived on Euclid Ave. & I understand had a mansion which is now some kind of a Club's house. He was married may be three times:

1st at Lancaster, Ohio -- Jany 5th 1838 to Anna Maria Cox

2nd at Chillicothe, Ohio -- Aug 24 1840 to Eleanor Ann Carlisle

3rd at Chillicothe, Ohio -- Oct 18 1864 to [crossed out]

Mae's father [Isaac] was born Dec. 11 1837 & died Sept. 21st 1905 - & was married Oct. 18th 1864 at Chillicothe Ohio to Rebecca White. When Wm. R. Eckart (Mae's Grandfather) was married he wrote in the family bible that he was from "Quebec Lower Canada." I understand that there is where his father is buried. Mrs. Armstrong's father often said that his father & grandfather had tried to trace back their family line and find out where the name came from but could not do so & that the grandfather of your husband dropped off the final letter "d" & it was changed from Eckhardt to Eckart. The name certainly sometime came from German source but it must have been back generations.

Mae sends love -- little Virginia Kerrick, Mimi's daughter, was 8 yrs old on the 19th of March.

Yours respectfully,

Geo. G. Armstrong¹⁵¹

- W. R. E.'s father came to Ohio from Quebec — had a managing interest in Putnam Flouring Mills. Note also says "built(?) Bulwer Standard Mine at Bodie." Robert Merriam who married (my Great Aunt Lillian Kindred, on my mother's side) also worked for Union Iron Works (he knew WRE).³⁹²⁰

- The source of my information is actually your grandfather, Will Rankine. When I was in college, I did a short paper on the Eckart name. Not a very good one except there is some factual information. For instance, our great grandfather has Junior (Jr.) after his name. His father William Roberts Senior (1816-1876) and his father (no name or date) were both born in London. They moved to Quebec, Canada when Will Roberts Senior was a small boy. The father was buried in Quebec and Will Roberts Senior migrated to Ohio. He's buried in Cleveland.³³⁵², pp 1-2

Census: • 1840 Census: Chillicothe, Ross, Ohio. 0010111 / 000011.¹⁶¹¹

- 1860 Census: Zanesville, Muskingum, Ohio. Age 51, flour mill, b Canada. Residing in hotel. No presence of spouse.¹⁶⁷¹

Research: • Is he the Eckert of Cox & Eckert Porkpackers?⁶⁴¹, p 224

- Cox and Eckart mentioned frequently.⁶²³⁴

- Have not found him in 1850 Census; [Ancestry.com](https://www.ancestry.com), 2 Sep 2009.

3 Children...

- i. **William Roberts Jr.** - GG Grandson (17 Jun 1841-8 Dec 1914)
- ii. **Henry Nelson** - GG Grandson (Died as Infant) (11 Oct 1843-21 Feb 1844)
- iii. **George Roberts** - GG Grandson (11 Jun 1845-4 Jan 1927)

Marriage Notes: • Married in Chillicothe Ohio by the Revd. Wood – William R. Eckart of Quebec Lower Canada to Eleanor Ann eldest daughter of John Carlisle Senior on the 27th day of August 1840.⁶¹²⁹, p 5

Elizabeth Mann CARLISLE - G Granddaughter

Birth: 29 Sep 1816, Chillicothe, Ross, Ohio⁸, p G10; date only,⁹, p 8; date only
 Death: 29 May 1895, Chillicothe?, Ross, Ohio⁹, p 8
 Burial: Grandview Cemetery, Chillicothe, Ross, Ohio¹⁴⁶, p 32
 Memo: Section 7
 Father: **John CARLISLE** (1771-19 Jul 1847)
 Mother: **Elizabeth MANN** - Granddaughter (25 May 1786-29 Jan 1849)

- She was a daughter of John Carlisle, who located in the county in 1791; was thus a resident before the organization of the county, which occurred in 1798, and eleven years before the state was admitted into the Union; he spent his life here and at one time owned most of the land upon which Chillicothe is now located, besides being the possessor of large tracts in other localities of the county.⁶⁴¹, p 415

Census: • 1820 Census: Chillicothe, Ross, Ohio. 030302 / 30210.¹⁵⁸⁶

- 1830 Census: Chillicothe, Ross, Ohio. 10013001 / 0132001.¹⁵⁹⁴

- 1840 Census: Chillicothe, Ross, Ohio. Age 20-30. 001111001 / 01113001.¹⁶⁰⁹

- 1850 Census: Chillicothe, Ross, Ohio. Age 32, b OH.¹⁵⁴

- 1860 Census: Chillicothe, Ross, Ohio. Age 35, b OH. Living in household of Andrew Carlisle.⁵⁶⁰¹

- 1880 Census: Chillicothe, Ross, Ohio. Age 63, b OH. Widow. Name listed as Invin [sic] Carson. Father b OH; mother b PA.³⁷⁹⁰

Spouse: **Rev. Irwin CARSON**

Marriage: 24 Jan 1850, Chillicothe, Ross, Ohio⁸, p G10,2123

Birth: abt 1812, Virginia^{154,641}, p 414; place only

Memo: age 38 in 1850

Death: 31 May 1875, Chillicothe?, Ross, Ohio⁸, p G10,146, p 33

Memo: age 66 at death

Burial: Grandview Cemetery, Chillicothe, Ross, Ohio¹⁴⁶, p 33

Memo: Section 7
Occupation: Clergyman^{641, p 415}
Father: **Richard CARSON**²¹²² (abt 1753-1812)
Mother: **Elizabeth IRWIN** (abt 1765-)

• For many years pastor of the Presbyterian church in Chillicothe during its early period. He married Elizabeth Carlisle, who was born in Ross county in 1829 [sic].^{641, p 414}

Census: • 1850 Census: Chillicothe, Ross, Ohio. Age 38, b VA. Clergyman.¹⁵⁴

2 Children...

- i. **John Irwin** - GG Grandson (20 Aug 1854-1920)
- ii. **Andrew Carlisle** - GG Grandson (abt 1858-)

Lucy Mary CARLISLE - G Granddaughter

Birth: 1819, Chillicothe, Ross, Ohio^{9, p 8}; date only
Death: 12 May 1895, Chillicothe?, Ross, Ohio^{9, p 8}
Burial: Grandview Cemetery, Chillicothe, Ross, Ohio^{146, p 32}
Memo: Section 7
Father: **John CARLISLE** (1771-19 Jul 1847)
Mother: **Elizabeth MANN** - Granddaughter (25 May 1786-29 Jan 1849)

Census: • 1820 Census: Chillicothe, Ross, Ohio. 030302 / 30210.¹⁵⁸⁶
• 1830 Census: Chillicothe, Ross, Ohio. 10013001 / 0132001.¹⁵⁹⁴
• 1840 Census: Chillicothe, Ross, Ohio. Age 20-30. 001111001 / 01113001.¹⁶⁰⁹
• 1850 Census: Chillicothe, Ross, Ohio. Age 22, b OH.¹⁵³
• 1860 Census: Chillicothe, Ross, Ohio. Age 18, b OH. Living in household of Andrew Carlisle. Putative.⁵⁶⁰¹
• 1880 Census: Chillicothe, Ross, Ohio. Age 62, b OH. Single. Father b OH; mother b PA. Sister [sic] in household of Elizabeth Carlisle Carson.³⁷⁹⁰

Nancy Julia CARLISLE - G Granddaughter

Birth: 7 Jan 1822, Chillicothe, Ross, Ohio⁶⁴⁷
Memo: age 23 y 3 m 6 d at death
Death: 23 Apr 1845, Chillicothe, Ross, Ohio^{9, p 8}; date only,⁶⁴⁷
Burial: Grandview Cemetery, Chillicothe, Ross, Ohio^{146, p 32}
Memo: Section 7
Father: **John CARLISLE** (1771-19 Jul 1847)
Mother: **Elizabeth MANN** - Granddaughter (25 May 1786-29 Jan 1849)

- Census: • 1830 Census: Chillicothe, Ross, Ohio. 10013001 / 0132001.¹⁵⁹⁴
 • 1840 Census: Chillicothe, Ross, Ohio. Age 15-20. 001111001 / 01113001.¹⁶⁰⁹

Spouse: **Samuel P. OFFICER**

Marriage: 9 Jul 1844, Chillicothe, Ross, Ohio⁶⁴⁷, marriage only, 1844, p 180; Vol. G1, page 219

Birth: abt 1818, Pennsylvania²⁵⁴⁸, date only,⁵⁴⁹⁷, place only

Death: bef 5 Jun 1900⁵⁵⁰¹

Census: • 1850 Census: Logan, Hocking, Ohio. Age 30, b PA. Cashier Bank.⁴⁶³⁹

• 1860 Census: Meadville, Crawford, Pennsylvania. Age 40, b PA. Bank Officer. \$0; \$500.⁵⁴⁹⁷

• 1870 Census: Meadville, Crawford, Pennsylvania. Age 50, b PA. Bank Cashier. \$10,000; \$1200.⁵⁴⁹⁹

• 1880 Census: Meadville, Crawford, Pennsylvania. Age 60, b PA. Banker. Parents b PA.⁵⁵⁰⁰

Meade Woodson Clay CARLISLE - G Grandson

Birth: 26 Oct 1828, Chillicothe, Ross, Ohio⁸, p G11,9, p 8,6316, p 2; year & place only

Death: on or abt 4 Feb 1913, Buffalo, Erie, New York^{3256,3520}, p 29

Burial: Grandview Cemetery, Chillicothe, Ross, Ohio¹⁴⁶, p 32

Memo: Section 7

Occupation: Treasurer, Century Manufacturing Co. (1906)³²⁵⁰

Father: **John CARLISLE** (1771-19 Jul 1847)

Mother: **Elizabeth MANN** - Granddaughter (25 May 1786-29 Jan 1849)



Meade Woodson Clay

• [He] engaged in the lumber business, owning a large sawmill and five thousand acres of excellent timber at the mouth of the Sunfish Creek, in Pike County, Ohio, on the Ohio Canal. After the great fire of 1852, Mr. Carlisle sold the majority of the lumber and aided materially in rebuilding Chillicothe. He sold out in 1854 and spent several years in traveling and prospecting.

During the War of the Rebellion, he was appointed from the ranks by Governor Dennison, of Ohio, to an honorable position with the Thirty-first Ohio Volunteer Infantry, continuing until the close of the war.

After the war he was engaged in the wholesale grocery business at Chillicothe and Cincinnati, Ohio, with a branch store at Memphis, Tenn., supplying the five Government hospitals with food. He closed out the grocery business in 1867, and in

1876 engaged in the flouring and milling business at Worthington, Minn. In this adventure, through endorsing for others, financial reverses overtook him, and retiring from active business, he removed with his family to Cleveland, Ohio, and in 1894 removed to Evanston, Ill., in order to complete the education of his youngest son and to establish a home for two of his sons who had located in Chicago. In 1900 his sons, whose business associations made it necessary to locate in the East, concluded upon establishing themselves at Buffalo, and early in the spring of 1901 the family went to Buffalo, N. Y., to live.^{9, p 8}

- Estate probated without a will.

Value of Meade's personal property did not exceed one hundred dollars. This is followed by:

"The said decedent seized of none real estate situated within the State of New York, and that the estimated value thereof does not exceed none dollars."³²⁵⁶

Census: • 1830 Census: Chillicothe, Ross, Ohio. 10013001 / 0132001.¹⁵⁹⁴

- 1840 Census: Chillicothe, Ross, Ohio. Age 10-15. 001111001 / 01113001.¹⁶⁰⁹

- 1850 Census: Chillicothe, Ross, Ohio. Age 21, b OH. Grocer. Living in household of Andrew Carlisle.¹⁵³

- 1860 Census: Chillicothe, Ross, Ohio. Age 31, merchant, \$2000; \$200, b OH. Living next to older brother, Henry Nelson Carlisle.¹⁶⁷⁴

- 1880 Census: Chillicothe, Ross, Ohio. Age 51, b OH. Salesman. Father b Ireland; mother b OH.³⁷⁸⁴

- 1900 Census: Evanston, Cook, Illinois. Age 71, b Oct 1828, OH. Employment given as "NG-0-3-3." Father b Ireland; mother b PA.⁵⁶⁹³

- 1906 Buffalo Census: living at 608 Lafayette Avenue³²⁵⁰

- 1908 Buffalo Census: living at 608 Lafayette Avenue³²⁵⁰

- 1910 Census: Buffalo, Erie, New York. Age 81, b OH. Retired. Father b Ire (English); mother b PA. Married 50 years.⁵⁵⁰⁷

Spouse: **Emma Valeria BARR**
 Marriage: 1 Sep 1859, Wilmington?, New Castle, Delaware⁸, p G11,9, p 8,6407, date only
 Birth: Sep 1838, Delaware⁸²⁰⁷
 Death: 1919, Atlantic City, Atlantic, New Jersey³⁵²⁰, p 29; aft 14 Mar 1913,8207
 Father: **John Henry BARR**⁸, p G11; gives "H." for middle name,⁷³³⁴ (25 Dec 1801-22 Jan 1879)
 Mother: **Isabella McKEE**⁸, p G11 (16 Feb 1806-29 Jan 1857)



Emma Valeria

• A lady of rare culture and virtues, and one who through all the years of her life has lived the life of a true Christian, a blessing to the community in which she resided, ever charitable, kind and generous, surrounded with the comforts of life and enjoying with her husband the great blessing of seeing their children grow up around them, and each for himself carrying out successfully life's work.⁹, pp 8-9

Census: • 1850 Census: Wilmington, New Castle, Delaware. Age 12, b DC.⁴²⁹⁹
 • 1860 Census: Chillicothe, Ross, Ohio. Age 20, b DC.¹⁶⁷⁴
 • 1880 Census: Chillicothe, Ross, Ohio. Age 40, b OH. Keeping house. Parents b OH.³⁷⁸⁴
 • 1900 Census: Evanston, Cook, Illinois. Age 60, b Sep 1839, DE. Parents b DE. Married 40 years. Mother of 9 children, 6 living.⁵⁶⁹³
 • 1910 Census: Buffalo, Erie, New York. Age 71, b DE. Father b DE; mother b Germany. Married 50 years. Mother of 9 children, 6 living.⁵⁵⁰⁷

9 Children...

- i. **Henry Nelson** - GG Grandson (Died as Child) (27 Jul 1860-5 Jul 1866)
- ii. **William Woodson** - GG Grandson (5 Feb 1862-bef 5 Apr 1930)
- iii. **Charles Arthur** - GG Grandson (3 May 1864-2 Sep 1938)
- iv. **Isabella Barr** - GG Granddaughter (25 May 1867-aft 5 Apr 1930)
- v. **John Andrew** - GG Grandson (8 Jan 1869-)
- vi. **Addison Alexander** - GG Grandson (8 Feb 1872-)
- vii. **Meade Reyburn** - GG Grandson (Twin) (27 Mar 1874-16 Nov 1874)
- viii. **McClene Doherty** - GG Grandson (Twin) (27 Mar 1874-16 May 1875)
- ix. **Robert Elile Safford** - GG Grandson (21 May 1879-)

Eliza CARLISLE - G Granddaughter

Birth: 19 Jan 1830, Chillicothe, Ross, Ohio¹⁴⁶, p 33; date only
 Death: 7 May 1911, Chillicothe?, Ross, Ohio¹⁴⁶, p 33
 Burial: Grandview Cemetery, Chillicothe, Ross, Ohio¹⁴⁶, p 33

Memo: Section 7

Father: **John CARLISLE** (1771-19 Jul 1847)

Mother: **Elizabeth MANN** - Granddaughter (25 May 1786-29 Jan 1849)

Census: • 1840 Census: Chillicothe, Ross, Ohio. Age 10-15. 001111001/01113001.¹⁶⁰⁹

• 1850 Census: Chillicothe, Ross, Ohio. Age 18, b OH. Listed as Eliza.¹⁵³

• 1860 Census: Chillicothe, Ross, Ohio. Age 17, b OH. Living in household of Andrew Carlisle. Putative.⁵⁶⁰¹

• 1880 Census: Chillicothe, Ross, Ohio. Age 50, b PA. Niece in household of Elizabeth McLene Carlisle. Listed as Elizabeth [Putative ID]³⁷⁸²

• 1900 Census: Chillicothe, Ross, Ohio. Age 70, b Oct 1830, OH. Parents b OH. Single. Cousin in household of John I. Carson. Listed as Elizabeth.⁵⁵⁰⁵

• 1910 Census: Chillicothe, Ross, Ohio. Age 80, b PA. Father b OH; mother b PA. Single. Boarder with Irwin Carson in household of Josephus L. Rigg. Listed as Elizabeth.⁵⁵⁰⁴

Alexander WADDLE - G Grandson

Birth: 22 Feb 1808, Chillicothe, Ross, Ohio^{147, p 1075}

Death: 30 Mar 1884^{146, p 64}

Burial: Grandview Cemetery, Chillicothe, Ross, Ohio^{146, p 64}

Memo: Section 8

Occupation: Farmer & stock-raiser^{147, p 1075}

Father: **John WADDLE** (5 Oct 1783-26 Mar 1831)

Mother: **Nancy MANN**^{8, p G7} - Granddaughter (3 Jan 1790-13 Sep 1874)

Spouse: **Sarah WOODSON**

Marriage: Aug 1833^{147, p 1075}

Death: Sep 1834^{147, p 1075}

Elizabeth WADDLE - G Granddaughter

Birth: 25 Sep 1809^{146, p 64}

Death: 17 May 1828^{146, p 64}

Burial: Grandview Cemetery, Chillicothe, Ross, Ohio^{146, p 64}

Father: **John WADDLE** (5 Oct 1783-26 Mar 1831)

Mother: **Nancy MANN**^{8, p G7} - Granddaughter (3 Jan 1790-13 Sep 1874)

Dr. William WADDLE - G Grandson

Birth: 19 Sep 1811, Chillicothe, Ross, Ohio^{641, p 201}

Death: 23 Aug 1895, Chillicothe, Ross, Ohio^{146, p 1; year only}
Burial: Grandview Cemetery, Chillicothe, Ross, Ohio^{146, p 1}
Memo: Section 1
Education: MD, Jefferson Medical College, Philadelphia, 1836^{641, p 201}
Father: **John WADDLE** (5 Oct 1783-26 Mar 1831)
Mother: **Nancy MANN**^{8, p G7} - **Granddaughter** (3 Jan 1790-13 Sep 1874)

• [He] for many years [was] the leading physician of Chillicothe, was the son of John Waddle...^{641, p 201}

Census: • 1870 Census: Chillicothe, Ross, Ohio. Age 58, b OH. Physician. \$15000; \$8000.⁵⁵¹⁵

• 1880 Census: Chillicothe, Ross, Ohio. Age 67, b OH. Physician (Allopathy). Father b Ireland; mother b VA.⁵⁵¹⁶

Spouse: **Jane Sarah McCOY**
Marriage: 19 Jun 1845, Chillicothe, Ross, Ohio^{641, p 201; year only, 1844, p 246}
Birth: 23 Aug 1822, Chillicothe, Ross, Ohio^{146, p 1; year only, 5060}
Death: 1905^{146, p 1}
Burial: Grandview Cemetery, Chillicothe, Ross, Ohio^{146, p 1}
Memo: Section 1
Father: **John McCOY** (abt 1775-14 Aug 1852)
Mother: **Jane McCracken**⁵⁰⁶⁰ (abt Dec 1782-22 Jun 1862)

Census: • 1870 Census: Chillicothe, Ross, Ohio. Age 47, b OH.⁵⁵¹⁵

• 1880 Census: Chillicothe, Ross, Ohio. Age 54, b OH. Parents b PA. Listed as Janet S. Waddle.⁵⁵¹⁶

8 Children...

- i. **Elizabeth** - **GG Granddaughter** (abt 1848-)
- ii. **William** - **GG Grandson** (abt 1851-)
- iii. **Eleanor** - **GG Granddaughter** (abt 1853-)
- iv. **Jane M.** - **GG Granddaughter** (abt 1856-)
- v. **Lucy** - **GG Granddaughter** (abt 1857-)
- vi. **Edward F.** - **GG Grandson** (abt 1860-)
- vii. **Nancy M.** - **GG Granddaughter** (abt 1866-)
- viii. **Charles C.** - **GG Grandson** (abt 1868-)

John WADDLE - **G Grandson**

Birth: 27 Apr 1814, Ohio^{146, p 64; date only, 5514, place only}
Death: 30 Dec 1882^{146, p 64}

Burial: Grandview Cemetery, Chillicothe, Ross, Ohio
Father: **John WADDLE** (5 Oct 1783-26 Mar 1831)
Mother: **Nancy MANN**^{8, p G7} - **Granddaughter** (3 Jan 1790-13 Sep 1874)

Census: • 1850 Census: Chillicothe, Ross, Ohio. Age 36, b OH. Engineer. \$6000. Living in mother's household.⁵⁵¹⁴

• 1870 Census: Chillicothe, Ross, Ohio. Age 56, b OH. Civil Engineer. \$14,000; \$5000. Living in mother's household.⁵⁰⁵⁷

James WADDLE - G Grandson

Birth: 23 Jan 1816^{146, p 64}
Death: 4 Oct 1822^{146, p 64}
Burial: Grandview Cemetery, Chillicothe, Ross, Ohio^{146, p 64}
Father: **John WADDLE** (5 Oct 1783-26 Mar 1831)
Mother: **Nancy MANN**^{8, p G7} - **Granddaughter** (3 Jan 1790-13 Sep 1874)

Eleanor WADDLE - G Granddaughter

Birth: 17 Mar 1818, Chillicothe, Ross, Ohio^{146, p 64; date only}
Death: 1 Mar 1893^{146, p 64}
Burial: Grandview Cemetery, Chillicothe, Ross, Ohio^{146, p 64}
Father: **John WADDLE** (5 Oct 1783-26 Mar 1831)
Mother: **Nancy MANN**^{8, p G7} - **Granddaughter** (3 Jan 1790-13 Sep 1874)

Spouse: **William McCoy**
Marriage: 28 Mar 1850^{146, p 64; marriage only,⁵⁰⁵⁹ year only,⁵⁰⁶¹}
Birth: 14 May 1813, Chillicothe, Ross, Ohio^{5059, year only,⁵⁰⁶⁰}
Death: 28 Oct 1876, Chillicothe, Ross, Ohio⁵⁰⁶¹
Burial: 30 Oct 1876, Chillicothe, Ross, Ohio⁵⁰⁶¹
Occupation: banker; first mayor of Independence⁵⁰⁵⁹
Father: **John McCoy** (abt 1775-14 Aug 1852)
Mother: **Jane McCracken**⁵⁰⁶⁰ (abt Dec 1782-22 Jun 1862)

• [He] had moved from there [Chillicothe] to Independence, Missouri, with his brother, John, in 1838. They operated an outfitting business together, and William later became a banker. He was also the first mayor of Independence.⁵⁰⁵⁹

• Also includes two letters of William McCoy to his wife, dated June 1863, regarding affairs in Independence, Mo., and guerilla activity.⁵⁰⁵⁸

2 Children...

- i. **Nancy** - GG Granddaughter
- ii. **Allen** - GG Grandson

Lucy Ann WADDLE - G Granddaughter

Birth: 11 Nov 1820, Ohio¹⁴⁶, p 64; date only,⁵⁵¹⁴ place only
Death: 25 Oct 1915, Chillicothe, Ross, Ohio¹⁴⁶, p 64
Burial: Grandview Cemetery, Chillicothe, Ross, Ohio¹⁴⁶, p 64
Father: **John WADDLE** (5 Oct 1783-26 Mar 1831)
Mother: **Nancy MANN**⁸, p G7 - **Granddaughter** (3 Jan 1790-13 Sep 1874)

Census: • 1850 Census: Chillicothe, Ross, Ohio. Age 29, b OH. \$6000. Living in mother's household.⁵⁵¹⁴

• 1870 Census: Chillicothe, Ross, Ohio. Age 48, b OH. \$19,000; \$0. Living in mother's household.⁵⁰⁵⁷

Edward Henry WADDLE - G Grandson

Birth: 14 Sep 1823¹⁴⁶, p 64
Death: 19 Mar 1834¹⁴⁶, p 64
Burial: Grandview Cemetery, Chillicothe, Ross, Ohio¹⁴⁶
Father: **John WADDLE** (5 Oct 1783-26 Mar 1831)
Mother: **Nancy MANN**⁸, p G7 - **Granddaughter** (3 Jan 1790-13 Sep 1874)

Angus Langham WADDLE - G Grandson

Birth: 16 Mar 1826, Ohio¹⁴⁶, p 64; date only,⁵⁵¹⁴ place only
Death: 12 Sep 1901¹⁴⁶, p 64
Burial: Grandview Cemetery, Chillicothe, Ross, Ohio¹⁴⁶, p 64
Father: **John WADDLE** (5 Oct 1783-26 Mar 1831)
Mother: **Nancy MANN**⁸, p G7 - **Granddaughter** (3 Jan 1790-13 Sep 1874)

• Collection also contains 40 letters of Angus Waddle to his sisters, dated January 1862 to September 1864, which describe the affairs of the 33rd Ohio Infantry in Kentucky, Tennessee, northern Alabama, and Georgia, and accounts of the following battles and campaigns: Battles of Perryville, Ky., and Stones River, Tenn., and the Tullahoma, Chickamauga, Chattanooga, and Atlanta campaigns. Contains information on diet, casualties, disease, camp life, and marches.⁵⁰⁵⁸

Census: • 1850 Census: Chillicothe, Ross, Ohio. Age 24, b OH. Clerk. Living in mother's household.⁵⁵¹⁴

- 1870 Census: Chillicothe, Ross, Ohio. Age 44, b OH. Mayor of the city. Living in mother's household.⁵⁰⁵⁷

Eliza Jane REYBURN⁴⁶⁹ - G Granddaughter

Father: **Col. William Mann REYBURN** - G Grandson (22 Sep 1792-1 Jun 1854)

Mother: **Sarah BLACK**¹²⁸¹, p 6

Spouse: **Alvin McCasline HIGGINS**

Birth: 1803, Maine⁴⁶⁹

1 Child...

i. **James Alva** - GG Grandson

Margaret H. CARLISLE - GG Granddaughter

Birth: 14 Aug 1832, Chillicothe, Ross, Ohio⁵⁸²¹

Death: 18 Sep 1855, Chillicothe, Ross, Ohio⁵⁸²¹

Death: 19 Sep 1855, Cleveland, Cuyahoga, Ohio⁶⁴⁷

Burial: Grandview Cemetery, Chillicothe, Ross, Ohio¹⁴⁶

Memo: Section 7

Father: **Capt. William Mann CARLISLE** - G Grandson (1804-16 Aug 1840)

Mother: **Margaret Hazlitt STEELE**¹⁴⁶, p 32

- Margaret H. Carlisle, Daughter of Wm. M. & Margaret H. Carlisle died suddenly in Cleveland Ohio Sept 19, 1855. Age 23 years, 1 month, 5 days.⁶⁴⁷, p 2

Census: • 1850 Census: Chillicothe, Ross, Ohio. Age 18, b KY. In Irwin Carson household.¹⁵⁴

William Henry CARLISLE - GG Grandson

Birth: 5 Aug 1836, Chillicothe?, Ross, Ohio⁶⁴⁷

Memo: age 2y 2m 19d at death

Death: 24 Oct 1838, Chillicothe?, Ross, Ohio⁶⁴⁷

Burial: Grandview Cemetery, Chillicothe, Ross, Ohio¹⁴⁶, p 33

Memo: Section 7

Father: **Capt. William Mann CARLISLE** - G Grandson (1804-16 Aug 1840)

Mother: **Margaret Hazlitt STEELE**¹⁴⁶, p 32

- Existence based on list of bodies removed from old Presbyterian Grave Yard by HNC & MWC in 1878: "William Henry Carlisle, son of William & Margaret H. Carlisle, Died Oct 24th 1838, aged 2 years, 2 months & 19 days."⁶⁴⁷, p 1

John CARLISLE - GG Grandson

Birth: abt 1839, Ohio⁴⁴¹¹
Father: **John CARLISLE** - G Grandson (29 Oct 1807-28 Dec 1868)
Mother: **Mary Penhallow BEACH** (29 Dec 1814-)

Census: • 1850 Census: Cleveland, Cuyahoga, Ohio. Age 11, b OH.⁴⁴¹¹
• 1860 Census: Cleveland, Cuyahoga, Ohio. Age 21, b OH. Clerk.⁴⁴¹²

Andrew CARLISLE - GG Grandson

Birth: abt 1841, Ohio⁴⁴¹¹
Father: **John CARLISLE** - G Grandson (29 Oct 1807-28 Dec 1868)
Mother: **Mary Penhallow BEACH** (29 Dec 1814-)

Census: • 1850 Census: Cleveland, Cuyahoga, Ohio. Age 9, b OH.⁴⁴¹¹
• 1860 Census: Cleveland, Cuyahoga, Ohio. Age 19, b OH. Clerk.⁴⁴¹²
• 1870 Census: Painesville, Lake, Ohio. Age 27, b OH. Single. R.R. Contractor. Living in mother's household.⁵⁵²²

Amelia CARLISLE - GG Granddaughter

Birth: abt 1844, Ohio⁴⁴¹¹
Father: **John CARLISLE** - G Grandson (29 Oct 1807-28 Dec 1868)
Mother: **Mary Penhallow BEACH** (29 Dec 1814-)

Census: • 1850 Census: Cleveland, Cuyahoga, Ohio. Age 6, b OH.⁴⁴¹¹
• 1860 Census: Cleveland, Cuyahoga, Ohio. Age 15, b OH.⁴⁴¹²

Henry CARLISLE - GG Grandson

Birth: abt 1846, Ohio⁴⁴¹¹
Father: **John CARLISLE** - G Grandson (29 Oct 1807-28 Dec 1868)
Mother: **Mary Penhallow BEACH** (29 Dec 1814-)

Census: • 1850 Census: Cleveland, Cuyahoga, Ohio. Age 4, b OH.⁴⁴¹¹

Gertrude Alice CARLISLE - GG Granddaughter

Birth: abt 1849, Ohio⁴⁴¹¹
Father: **John CARLISLE** - G Grandson (29 Oct 1807-28 Dec 1868)
Mother: **Mary Penhallow BEACH** (29 Dec 1814-)

Census: • 1850 Census: Cleveland, Cuyahoga, Ohio. Age 1, b OH. Enumerated as

Gertrude.⁴⁴¹¹

- 1860 Census: Cleveland, Cuyahoga, Ohio. Age 11, b OH. Enumerated as Alice.⁴⁴¹²
- 1870 Census: Painesville, Lake, Ohio. Age 21, b OH. Single. Living in mother's household.⁵⁵²²
- 1880 Census: St. Louis, St. Louis, Missouri. Age 31, b OH. Father b OH; mother b MA.⁵⁵²³

Spouse: **Frank M. CAMPBELL**

Marriage: abt 1878⁵⁵²³

Memo: based on age of Laura in 1880

Birth: abt 1843, Ohio⁵⁵²³

Census: • 1880 Census: St. Louis, St. Louis, Missouri. Age 37, b OH. Iron Merchant. Father b NY; mother b OH.⁵⁵²³

1 Child...

- i. **Laura** - GGG Granddaughter (abt 1879-)

Irwin CARLISLE - GG Grandson

Birth: abt 1853, Ohio⁴⁴¹²

Father: **John CARLISLE** - G Grandson (29 Oct 1807-28 Dec 1868)

Mother: **Mary Penhallow BEACH** (29 Dec 1814-)

Census: • 1860 Census: Cleveland, Cuyahoga, Ohio. Age 7, b OH.⁴⁴¹²

Charles CARLISLE - GG Grandson

Birth: abt 1856, Ohio⁴⁴¹²

Father: **John CARLISLE** - G Grandson (29 Oct 1807-28 Dec 1868)

Mother: **Mary Penhallow BEACH** (29 Dec 1814-)

Census: • 1860 Census: Cleveland, Cuyahoga, Ohio. Age 4, b OH.⁴⁴¹²

- 1870 Census: Painesville, Lake, Ohio. Age 13, b OH.⁵⁵²²

Margaret CARLISLE - GG Granddaughter

Birth: 25 Aug 1856, Chillicothe, Ross, Ohio¹⁴⁶, p 33; date only,⁵⁵¹²

Death: 8 Jul 1941, Chillicothe?, Ross, Ohio¹⁴⁶, p 33

Burial: Grandview Cemetery, Chillicothe, Ross, Ohio¹⁴⁶, p 33

Father: **Henry Nelson CARLISLE** - G Grandson (24 Nov 1809-26 Aug 1878)

Mother: **Elizabeth McLENE** (4 Sep 1822-20 Sep 1907)



Margaret

• There are no direct descendants [now] in Chillicothe, but the name has been prominent in the town's history and growth. A granite marker was placed at the foot of Carlisle Hill, a residential area named for the family by Margaret Carlisle Howson and Elizabeth Carlisle as a perpetuation to the CARLISLE name.⁶⁴⁸, p 118

Census: • 1860 Census: Chillicothe, Ross, Ohio. Age 3, b OH.¹⁶⁷⁴

• 1870 Census: Chillicothe, Ross, Ohio. Age 15, b OH.⁵⁵⁰²

• 1880 Census: Chillicothe, Ross, Ohio. Age 23, b OH. At Home. Parents b OH.³⁷⁸²

• 1900 Census: Chillicothe, Ross, Ohio. Age 43, b OH. Parents b OH. Mother of no children.⁵⁵⁰³

Spouse: **Arthur Bagshaw HOWSON**

Marriage: 5 Jan 1882, Chillicothe, Ross, Ohio¹⁴⁶, marriage only; on same stone,⁸⁸⁶

Birth: 20 Nov 1853, Columbus, Franklin, Ohio⁸⁸⁶, date only,⁸⁸⁷, date only,⁶⁵⁹³

Death: 21 Oct 1933, Chillicothe, Ross, Ohio¹⁴⁶, p 33; year only,⁸⁸⁶, place only,⁶⁵⁹³

Burial: Grandview Cemetery, Chillicothe, Ross, Ohio¹⁴⁶, p 33

Memo: Section 7

Father: **Henry HOWSON** (16 Dec 1820-16 Mar 1874)

Mother: **Sarah BAGSHAW** (22 Mar 1822-8 Aug 1886)

Census: • 1880 Census: Chillicothe, Ross, Ohio. Age 26, b OH. Clerk in Drug Store.³⁷⁸³

• 1900 Census: Chillicothe, Ross, Ohio. Age 46, b OH. Druggist. Parents b England.⁵⁵⁰³

No Children

Sarah Elizabeth CARLISLE - GG Granddaughter

Birth: 15 Oct 1858, Chillicothe, Ross, Ohio^{146, p 33; date only,⁵⁵¹²}

Death: 8 May 1944, Chillicothe?, Ross, Ohio^{146, p 33}

Burial: Grandview Cemetery, Chillicothe, Ross, Ohio^{146, p 33}

Memo: Section 7

Father: **Henry Nelson CARLISLE** - G Grandson (24 Nov 1809-26 Aug 1878)

Mother: **Elizabeth McLENE** (4 Sep 1822-20 Sep 1907)



Sarah Elizabeth

Census: • 1860 Census: Chillicothe, Ross, Ohio. Age 1, b OH.¹⁶⁷⁴

- 1870 Census: Chillicothe, Ross, Ohio. Age 13, b OH. Listed as Bessie.⁵⁵⁰²
- 1880 Census: Chillicothe, Ross, Ohio. Age 21, b OH. At Home. Parents b OH. Listed as Bessie.³⁷⁸²
- 1900 Census: Chillicothe, Ross, Ohio. Age 41, b OH. Single. Parents b OH. Sister-in-law in household of Arthur B. Howson.⁵⁵⁰³

Eleanor CARLISLE - GG Granddaughter

Birth: 27 Oct 1863, Chillicothe, Ross, Ohio^{5512, p 1}

Death: Jan 1864, Chillicothe, Ross, Ohio^{5512, p 2}

Burial: Grandview Cemetery, Chillicothe, Ross, Ohio^{146, p 33}

Father: **Henry Nelson CARLISLE** - G Grandson (24 Nov 1809-26 Aug 1878)

Mother: **Elizabeth McLENE** (4 Sep 1822-20 Sep 1907)

William Henry CARLISLE - GG Grandson

Death: bef 25 Jul 1870⁵⁵⁰²

Burial: Grandview Cemetery, Chillicothe, Ross, Ohio^{146, p 33}

Father: **Henry Nelson CARLISLE** - G Grandson (24 Nov 1809-26 Aug 1878)

Mother: **Elizabeth McLENE** (4 Sep 1822-20 Sep 1907)

William Roberts ECKART Jr.³³⁵², p 2 - GG Grandson

Birth: 17 Jun 1841, Chillicothe, Ross, Ohio^{238,251}, date & state only,⁶¹²⁹, p 3

Death: 8 Dec 1914, Palo Alto, Santa Clara, California^{212,8}, p 3,^{237,251}

Burial: Cypress Lawn Cemetery, Colma, San Mateo, California³¹

Memo: ashes

Education: graduated from St. Clair Street Academy, Cleveland as a Civil Engineer³³⁵³, p 1

Occupation: Mechanical & Civil Engineer; Naval Engineering, architecture & hydraulics

Father: **William Roberts ECKART** (4 Apr 1809-12 Apr 1869)

Mother: **Eleanor Ann CARLISLE** - G Granddaughter (12 May 1814-17 Apr 1854)

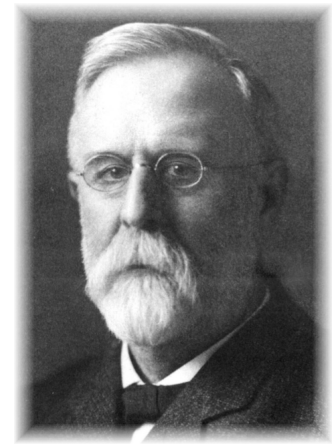

William Roberts Jr.

- Parents given as Wm. R. Eckart, born Ohio, and Eleanor Carlisle, born U.S.A.²⁵¹
- Upon the death of my mother in 1854, at Cleveland, Ohio, I was sent to Chillicothe to live with her relatives, my father moving to Zanesville. This broke up my home, as far as my parents were concerned, when I was about thirteen years of age.²⁴³

- U. S. S. Narragansett, Acapulco

Sept. 5th 1861

Hon. Gideon Welles, Secretary of the Navy

Sir

Enclosed I forward my letter of acceptance to the position of 3rd Asst. Engineer in the U. S. Navy, also my letter of Citizenship, and Oath [of] allegiance, being the first opportunity that I have had of so doing since I received them.

I am respectfully,

your Servant

William R. Eckart, Jr.

3rd Asst. Engineer

U. S. Navy⁷⁴²

- To Hon. Gideon Welles, Secretary of the Navy

Sir

I herewith desire to tender to you my resignation of the position of 3rd Asst. Engineer in the Navy.

I am urged to this course by the following considerations: during the thirty-two months which I have served in this Squadron, I have been upon the "Sick List" nearly

one year both on board of the FlagShip "Lancaster," and this vessel, and it will be seen by the letter of the Medical Officer of the Narragansett, which I enclose, that there is no immediate prospect of entire recovery. I therefore respectfully solicit the early action of the Department upon my communication.

I am very respectfully,

Your obd Servent,

William R. Eckart

3rd Asst. Engineer U.S.N.⁷⁴³

- **Steam in the Chronicle Office.**

Today the [Vallejo] DAILY CHRONICLE is printed by steam. We judged it to be an important event in the history of Vallejo enterprise when less than two years ago the proprietor of this establishment introduced a posser press to accommodate the rapidly increasing circulation of the CHRONICLE, but since that time his business has been increased so wonderfully, that he will now have four presses driven by steam. In fact, steam, or some other motor other than human muscle, had become a necessity to accommodate the business of the CHRONICLE office, and he feels a natural pride in being the first party to introduce it into a Vallejo printing office. Our engine is a neat and compact six-horse power, built at the Union Iron Works, San Francisco, from drawings made by W. R. Eckart, and is in every respect a complete piece of machinery. The shafting and hangings are from the Foundry and Machine Works of Heald & McCormick, Vallejo, who have made an admirable job. Hereafter we shall be able to expedite the issue of the CHRONICLE, and accommodate patrons with the delivery of job work at an earlier time than formerly. The machinery may be seen at work after three o'clock in the afternoon.¹⁹⁹⁹

- **SERENADE.** The National Brass band serenaded Mr. Eckart and his bride last evening, thus welcoming them home from their bridal tour. Mr. Eckart responded handsomely, taking the boys to the Dawson House, where they indulged in champagne and other good things.²⁰⁰⁰

- **A NARROW ESCAPE.** — The Oroville Record, of the 17th instant, says on Friday night of last week, Mr. W. R. Eckart, of the Marysville Foundry, had a narrow escape from assassination in Oroville. It seems that a company of Chinamen in the Lava Beds, had purchased some machinery from the Marysville Foundry, and by some means, had got the idea into their Celestial heads that they were being cheated by the interpreter who had made the purchase for them, and Mr. Eckart came to Oroville to settle the matter. The Chinamen seemed to think that he was in with the interpreter, and bad feeling was engendered against them. At night as he was standing on the corner of Montgomery and Huntoon streets, a Chinaman passed and struck him with a knife. The

blow was aimed at his heart, and given with much force. Fortunately it struck a large and thick memorandum book in the breast pocket of his coat, which proved sufficient to check the progress of the knife. Such was the force of the blow, however, that the point of the knife penetrated the cover of the book, passed through several letters enclosed in the book and penetrated several leaves. The Chinaman escaped in the darkness. It is understood that the interpreter knows the perpetrator of the dastardly attempt to assassinate Mr. Eckart, but does not know of his personal whereabouts.

Source: Newspaper clipping, dated 1873, probably Marysville newspaper; in same style as "SERENADE," above.

- Statement of Services as a Mechanical Engineer

Was born in Chillicothe, Ohio June 17th, 1841; graduated from St. Clair Street Academy, Cleveland, Ohio, as a Civil Engineer. Served a regular apprenticeship with Griffith, Ebert & Wedge, Zanesville, Ohio, as a machinist, and afterwards worked as a journeyman and draughtsman in their establishment.

At the breaking out of the war, entered the Navy as Engineer, July 8th, 1861, serving in that capacity on various government vessels until 1864, when my resignation was tendered and accepted, then entered the employment of H. J. Booth & Co., proprietors of the Union Iron Works, San Francisco, Cal. as assistant draughtsman, serving them afterwards as their Chief Draughtsman, Foreman, and Superintendent.

In May 1867 was duly examined as to my qualifications and licensed to act as a 1st class Chief Engineer in the Merchant Service (license No. 25, 1867). Same has been renewed on application in 1871 and 1875. After leaving the Union Iron Works in 1869, entered the employ of the U. S. Government at Mare Island, Cal. as Foreman, and was soon afterward appointed Superintendent of Steam Machinery where I remained until leaving to enter as partner in the Marysville Foundry January 8th, 1872 with my former employer. Where we are now carrying on the business of manufacturing mining and marine machinery under the firm name of Booth and Eckart.

Was educated as a Civil Engineer, at the St. Clair Street academy in Cleveland, Ohio was admitted as an Associate to the Institute of Naval Architects in 1869.

W. R. Eckart³³⁵³

- Evening Chronicle
VIRGINIA CITY, NEV.
Per Week 25 cents.
WEDNESDAY JANUARY 23, 1878
The Fulton Foundry.

The Fulton Foundry is now under the Superintendency of Mr. Eckart, formerly of San Francisco, and is prepared to furnish drawings, estimates and specifications in mechanical engineering, and especially in the construction of steam engines and boilers

of all descriptions, wire rope, transmission pumping machinery, etc. All kinds of machinery, in fact, can be made here in the best style, and Mr. Eckart's wide reputation as a practical engineer is such as to give patrons solid assurance that their orders will be satisfactorily filled.²⁰⁰¹

- AN APPOINTMENT — W. R. Eckart, Superintendent of the Fulton Foundry, has been appointed Deputy United States Mineral Surveyor for this State. Now he will be "monarch of all he surveys" and "his right there will be none to dispute."²⁴⁷

- A New Iron Steam Yacht for Lake Tahoe

The Carson Flume and Lumber company have decided to build a new iron steamer to be used in connection with their extensive lumber business on the lake. Their fleet heretofore has consisted of the the iron steamer "Meteor," the wooden boat "Emerald," and such other boats as the necessity of their extensive business has compelled them to charter during their busy season. The "Meteor" was the first iron screw yacht ever constructed on the Pacific Coast, and has proved herself after two years' trial, as being the staunchest and fastest yacht ever built in the United States, having made upon numerous occasions over twenty-one miles per hour to the proof and satisfaction of many doubting experts, who can believe nothing but what they see and try themselves...

The boat as well as the machinery will be built from the designs and specifications of Mr. Eckart, Superintendent of the Fulton Foundry of this city, also the construction engineer and designer of the "Meteor" which has given such satisfaction to the company.²⁵⁸³

- AN UNPLEASANT EXPERIENCE
A Traveler Having to Wait for a Bed
Until a Corpse was Removed From It.

W. R. Eckart, of San Francisco, is still in town. He had a somewhat unpleasant experience at Pocatello, at which place he had to stop over one night on his way here. After some delay he was shown to a room at the railway hotel, and although the thermometer registered a long way below zero, he found the windows wide open and the room looking anything but cheerful. After having the windows closed and the lamp lighted, he remarked that there was a large number of medicine bottles in the room; and after getting into bed he became painfully aware of the fact that the air was strongly impregnated with the fumes of carbolic acid. The night being extremely cold, he drew the bedclothes over his head, when he found the carbolic was stronger in bed than anywhere else. Visions of small pox at once floated through his brain, and he came to the conclusion that some one from California with that disease had occupied the bed; but knowing that if such was the case the danger was already done, and he would gain

nothing by leaving bed, he lay quiet and went to sleep. In the morning he asked Boniface for an explanation, and was informed that a railroad man who had had his legs crushed had been occupying the room. Mr. Eckart said he hoped the gentleman had not been disturbed on his account. "Oh, no" said my host, "he died at 5 o'clock yesterday evening, and his body was sent east." This, of course, accounted for the delay in giving him the room.

Source: Newspaper clipping, dated Jan 1888, probably local Anaconda newspaper

- SUBMARINE BOAT.
SHE MAKES A REMARKABLE SHOWING.

Considered to be Absolutely Safe — The Vessel Dives Beneath the Water.

GREEN POINT, (N. Y.), Sept. 22. — The submarine torpedo-boat Holland made a remarkable good showing on her practice run today, and aside from the regular run of a mile under water at a uniform depth of seven feet, discharged a regulation Whitehead torpedo such as is used in the Navy. The trial lasted one hour and a half. W. R. Eckhart, [sic] consulting engineer of the Union Iron Works, San Francisco, took the plunge in the Holland. The torpedo, when discharged, took a downward course and struck the bottom fifty feet from the bow. The cause of the deflection of the torpedo off its course was thought to be the disarrangement of the mechanism. Otherwise the trial was most successful. Afterward the Holland, with Mr. Eckhart aboard, made a deep dive, completely submerging the flags, which are ten feet high. Five minutes later she came to the surface.

Eckhart said he considered the boat absolutely safe and practical, and would prefer being aboard the Holland when submerged than in the fireroom of any surface torpedo boat.

Source: Newspaper clipping. Source and date unknown.⁸

- "W. R. Eckart, veteran construction and mechanical engineer, A. M. Hunt and W. F. C. Hasson, electrical engineers, served as consultants during the building of the plant. L. M. Hancock was the engineer in charge." Nevada County Power Co. "Work on the Nevada power plant started with a rush July 5, 1895." "Despite the obstacles, the Nevada power plant was finished in seven months. Power flowed into Nevada City in Feb. 1896; to Grass Valley, a month later. Initial installed capacity was 300 kilowatts, soon to raised to 1,200 kW." (pp. 128-135)

Eckart was "In charge of design and construction of mechanical and hydraulic equipment" of Electra Powerhouse built by Prince André Poniatowski and his Standard Elec. Co. of California (inc. Nov. 27, 1897, W. Vir; reincorporated in Calif. Feb. 7, 1899). Poniatowski (first under Calif. Exploration Co, inc. April 1896 succeeded by California Exploration, Ltd, inc. 1898) optioned several mining properties in Amador County and

needed electricity to develop and operate the mines. Local supplier was Blue Lakes Water Co. (org. 1887 by W. Frank Pierce to build “a pipeline from Amador Co. to Oakland to supply 17,500,000 gal of water daily”). He negotiated with Pierce to supply electricity and financed (\$122,500) the construction of the Blue Lakes Powerhouse (450 kilowatt generators) “on an old millsite on the Mokelumne River 5 miles from Jackson, where water could be dropped 1,040 feet from the Amador Canal...” The plant began operating October 25, 1897. After this project Poniatowski conceived of a larger power plant which would be able to serve San Francisco, 143 miles away. He visited the Blue Lakes Region to examine the potential water resources including engineering data, water storage capacity, size of dams, and estimated costs. He estimated that the power plant would have to generate as much as 15,000 kwatts. This project was too big for his company so, working with W. H. Crocker, developed a plan of financing which included the formation of the Standard Electric Co. of Calif. The Blue Lakes Powerhouse was operated successfully until Nov. 1, 1899, when fire destroyed construction of the Electra Plant “the last word in design and construction.” Chief Engineer, “Dr. Frederick A. C. Perrine, first professor of electrical engineering at Stanford Univ. and later pres. of the Stanley Elec. Mfg. Co.” was responsible for the design of the electrical parts of the project and for the transmission system. “Associated with him were Frank G. Baum, brilliant Stanford engineer, and A. C. Bunker, young electrical engineer who had had experience with the Stanley Electrical Co., manufacturers of Electra’s generating equipment. Engineers C. P. Gilbert and C. H. Ellison were members of the extensive staff.” “In charge of design and construction of mechanical and hydraulic equipment was veteran W. R. Eckart who had a broad background of experience in mining and hydraulic work. He was an engineering officer of the Navy in the Civil War. He had designed the first locomotive built in Calif. by Peter Donahue’s Union Iron Works. He designed and built for the Bliss family the steamer Meteor which was operated for years on Lake Tahoe. At Virginia City he had been Consulting engineer for Mackay, Flood, O’Brien and Fair in the Comstock mines, installing high-pressure pipe lines to lift water from the lower workings to the surface by huge Cornish pumps.”^{2532,3945}, p 167

- “Deep Mining Work In The Comstock Lode,” by W. R. Eckart, M. E.

The following contribution to the “Report’s” efforts to bring about the drainage of the Comstock mines and the resumption of the deep mining therein, through advanced methods and the use of the most improved appliances is from the pen of W. R. Eckart, M. E. Mr. Eckart’s article is exhaustive and comprehensive, and coming from such a leading authority is sure to have great influence upon the mine engineers of the Comstock, who are now ascertaining the best means of draining the mines and searching for new bonanzas at greater depths.⁵⁷⁴⁹

- Excerpts from letter from John W. Mackay to William Roberts Eckart, 17 Aug 1899:

Prince Poniatowski, wired me last night, that you were coming with him to New York, and would be at the Waldorf on Monday. I am sorry I will not be here when you arrive, as I should have liked to talk with you on several topics. I am going to Idaho, with another party, where we have been prospecting mines for some time, and will probably arrive in San Francisco in about two weeks.⁵⁷⁵⁰

- The Pitot tube used during the tests was designed and constructed by Mr. William Roberts Eckart, M. I. Mech. E.⁴³⁶⁸, p 8
- When the history of engineering on the Pacific coast comes to be written it will not be complete unless the work of W. R. Eckart occupies the large place in the book that it occupies in fact and in the experience of his contemporaries. Mr. Eckart has been honored by membership in the following societies: American Society of Civil Engineers since 1881; American Society of Mechanical Engineers since 1882 -- vice president from 1883 to 1885; The Institution of Mechanical Engineers, London, 1878; Society of Naval Architects and Marine Engineers, 1893; American Society of Naval Engineers; Associate Member of The Institution of Naval Architects, London.¹⁸⁹, p 157
- [excerpt] Eckart was always on the firing line of progress and delighted in nothing more than in dealing with new and difficult problems. He was eminently a student in his manner of handling them, and spared no pains in insuring a sound foundation for his proposed solution or mode of treatment. He was notable as a collector of books and professional literature and of fine precision apparatus used in engineering measurements; was a member of many engineering societies and technical organizations, and occasionally contributed papers of value to their transactions. In 1872 he married Harriet Louise Gorham; to them were born three sons and one daughter. After a long period of failing health, during which he retained his keen interest in engineering, he died in Palo Alto, Cal., at the home of his eldest son.¹⁹⁹⁸
- William Eckart Dies at Ripe Old Age, Was Former Resident of Marysville and Had Wide Reputation As An Engineer

William R. Eckart, a brother of George R. Eckart of this city, died at Palo Alto Tuesday evening at 8 o'clock. He had been ill for some time and heart trouble was his ailment.

Deceased made his home in San Francisco until about a year ago, when he moved to Palo Alto. He was a former resident of Marysville and in the seventies was the proprietor of the Marysville foundry. Leaving Marysville he was form many years mechanical engineer for the Union Iron Works, and designed the engines of the famous old battleship, Oregon, and other ships built by this concern. After he retired from this position he entered the employ of the United States Government and was the representative of the government on all types of government boats. For the past

number of years he was the consulting engineer for a number of large electrical and other corporations and had a national reputation as an electrical and mechanical engineer.

His wife, who survives him, was Miss Hattie Gorham, a former Marysville girl, and the daughter of the late Charles M. Gorham, who was for a number of years the mayor of this city. Deceased at the time of his death was coiner in the United States Mint at San Francisco.

Deceased will be buried today at Palo Alto. He was seventy-three years old.²¹²

- Together with his half-brother, Isaac Roberts Eckart, portrayed in Allen Smith, Jr. painting, dated Cleveland, 1843. Portrait now [2004] hanging in home of Dave & Gretchen Mills, Scottsdale, Arizona.⁴⁰⁴⁷

Research: • Cannot find William Roberts Eckart in 1870 or 1880 censuses.

Census: • 1850 Census: Chillicothe, Ross, Ohio. Age 9, b OH.¹⁵³

- 1860 Census: Zanesville, Muskingum, Ohio. Age 18, b OH. Machinist.¹⁶⁷¹

- 1900 Census: San Francisco, San Francisco, California. Age 59, b Jun 1841, OH. Mechanical engineer. Father b Canada (Fr); mother b OH.¹⁷⁵¹

- 1910 Census: San Francisco, San Francisco, California. Age 68, b OH. Consulting engineer. Father b Canada; mother b OH.¹⁷⁷⁹

General: • The Eckart portrait, depicting Isaac Roberts Eckart and his half-brother, William Roberts, was appraised at \$1,000.00 insurable value in 1974.³³⁴⁴

- New York trained artist, Allen Smith, Jr. settled in Cleveland, Ohio in 1841, having been in New York City from 1830, and swiftly rose to prominence as a portrait and genre painter. Like all artists, he suffered greatly during the Panic of 1857, and this circumstance forced him to take a job in James F. Ryder's studio where, according to his employer's advertisements, he produced the "best oil painted photographs in Ohio."⁵⁹⁰⁵

Directories: • 1878 Virginia City, Nevada

ECKART W. R., superintendent Fulton Foundry, 360 South C, res Wilmott House³³⁴⁵

- San Francisco, 1881

Eckart, William R. (Salkeld & Eckart), r. 611 Bush⁶²⁹²

- San Francisco, 1889-91

William R. Eckart, civil and mechanical engineer, 217 Sansome, rooms 2-3; r. 2906 California³⁶⁵⁴

- San Francisco, 1902, page 613

Eckart, William R, mech. engr. Nevada Block, r. 3014 Clay.³³⁵⁰, p 1

- San Francisco, 1902 Blue Book, page 157
Mr. and Mrs. W. R. Eckart, 3014 Clay⁵⁸³³
- San Francisco, 1906
West 66. Eckart, W. R.....Res 3014 Clay.²⁶³¹
- San Francisco, 1906 Blue Book
ECKART, Mr. and Mrs. W. R.; 3014 Clay (T. West 66) 2 & 3 Friday^{3350, p 2}
- San Francisco, 1910 Blue Book
p. 17: 3014 Clay St., Mr and Mrs W. R. Eckart
p 63: ECKART, Mr. and Mrs. W. R., 3014 Clay St.^{3350, p 2}

Military: • During his days of apprenticeship Mr. Eckart made numerous trips at the trial of new river boat engines and this awakened in him a desire to enter the government service as a naval engineer. At the outbreak of the Civil war he successfully passed the examination before the board of engineers, winning highest rank at that date. He was appointed third assistant engineer July 30, 1861, and ordered at once to join the fleet of naval vessels on the Pacific coast. While thus serving in the San Francisco harbor he met, and won the friendship of, a number of California's most eminent men in the engineering profession. Mr. Eckart had been mustered into the United States naval service as third assistant engineer on the Narragansett which was commanded by Commander S. E. Woodworth and was attached to the Pacific squadron under Commodore Charles H. Bell. On the 3d of December, 1862, he was transferred to the Lancaster under command of Commodore Joseph Lannan, of the Pacific squadron, and on the 23d of November, 1863, was returned to the Narragansett. The Narragansett and the Lancaster cruised up and down the Pacific waters along the coast of the United States, Mexico, the Central American states and South America, visiting the ports of San Francisco, Panama, New Grenada and Callao, doing patrol duty and protecting the interests of this country during the Civil war.

Ill health at length forced Mr. Eckart to resign and he was honorably discharged at San Francisco, March 2, 1864.^{189, pp 153-4}

Biography: •

BIOGRAPHICAL SKETCH

W. R. ECKART

The Company's Consulting Engineer, a Veteran Foremost in His Profession on the Pacific Coast

Ohio has produced more presidents than any other state. There may be something in the environment or something in the consciousness of the great achievements of her famous sons that impels a goodly percentage of Ohio-born men to advance to positions of prominence. The incentive of close example, the germ of ambition, whatever it be, the Ohio man at his best climbs above the average that start under like circumstances. Who today are the half dozen great engineers on the Pacific slope? You can't name

them and omit W. R. Eckart from the front rank. For more than forty years his life has been identified intimately and exclusively with most of the great engineering problems and developments of this part of the world.

He began life as an Ohioan sixty-eight years ago, for he was born at Chillicothe June 17th, 1841. His mother's people had been pioneers in the settlement of that part of Ohio. His father was a merchant, with shipping interests in vessels on the great lakes.

First young Eckart attended private schools. Then his mother died when he was 12. After some public schooling in Chillicothe and Cleveland he took a special mathematical course in an academy at Cleveland in the hope of becoming a civil engineer, as he had a relative who was a civil engineer and president of the Marietta and Cincinnati Railroad, which was being somebody in those days! When the boy was in his early teens the father moved to Zanesville, where he had a managing interest in a flour mill. Now it happened that the power for this grist mill came from six water wheels. New wheels had to be installed. Young Eckart was assisting the millwright. And as he worked at setting up those wheels he was noticed. A member of a firm prominent in those days in general mill and steamboat work offered him a place as apprentice. The youth had voyaged a little on Ohio and Mississippi river steamboats, and marine engineering had fascinated him. So he accepted the apprenticeship. The firm's junior partner was manager of the works; he was master mechanic of great ability, and had been apprentice and foreman to Sir Joseph Whitworth in England, when the Whitworth works grew famous for machine tool construction. The manager became young Eckart's friend, his severest and most encouraging critic. No work was done "good enough"; it had to be finished as the best possible. That apprenticeship and those ideas laid the foundation of the Eckart thoroughness and efficiency as a practical engineer.

Participation in steamboat trial trips to test machinery further interested the apprentice in marine engineering. July 2d, 1861, he took the government examinations and passed them with the rank of No. 1 of his date. He was appointed a third assistant engineer and ordered to join the United States naval fleet at San Francisco.

During his three years of naval duty, from the time he was 20 till he was 23, he made the acquaintance in San Francisco and gained the lasting friendship of the foremost men then in the engineering profession in California — Paul Torqua, Joseph Moore, Irving M. Scott, Wallace Hanscom, Huttner, Specht. Because of poor health he resigned from the navy and decided to make his home in San Francisco. He secured employment in 1864 in the drafting room of H. J. Booth & Co., a concern that manufactured mining machinery and repaired coast steamships. Irving M. Scott was the company's chief draftsman at that time. A year later Eckart, then 24, was chief draftsman, and August 30th, 1865, the Booth & Co. shops turned out from Eckart's designs and drawings the first locomotive manufactured in California. The trial run was made that day on the

railroad from San Francisco to San Jose, with the governor, state and city officials, and other notables as invited passengers.

In 1867 Eckart went east, passed the examinations that licensed him to be a first-class chief engineer in the merchant marine, and then returned to California and continued his work with Booth & Co. In February of 1869, after nearly five years with the concern designing mills and mining machinery, he resigned to accept the appointment as draftsman to the steam engineering department at the Mare Island Navy Yard. That was when he was 27. He became foreman machinist, and was finally promoted to superintendent of steam machinery at the navy yard. He designed steam machinery, propellers, and dynamometers for the noted experiments made by the government with "steam launch No. 4."

When he was 30 he left the navy yard to become a partner in the Marysville foundry firm of Prescott, Scheidel & Co., later styled Booth & Eckart. The firm built a great variety of hydraulic and mining machinery. Because of his experience in the experiments with the government launch Eckart guaranteed a speed of 21 miles an hour when taking the contract to build the little steamer Meteor for the Carson Lumber Company's use on Lake Tahoe, and the Meteor made the speed and was at the time the fastest boat of its size in the world.

At 31 Eckart was appointed consulting engineer in the sinking of the four air shafts for the famous Sutro tunnel in Nevada. He spent months experimenting at Virginia City, collecting in his minute and methodical way data necessary to a commanding understanding of the whole situation. It was nasty, suffocating work, deep down in the mines, in a steamy, reeking atmosphere, where drops of subterranean water blistered the skin.

He had already designed the hoisting and drainage works for the Belcher, Yellow Jacket, Ophir, C. & C., and other historic mines.

In 1873 he established his residence in Virginia City as the consulting engineer for that remarkable quartette of bonanza kings, Mackay, Flood, O'Brien, and Fair.

About 1876 it became evident to the big operators on the Comstock Lode that heavy and powerful pumping and hoisting machinery would have to be installed to operate at a depth of 2,000 or 3,000 feet below the 1,600-foot level to be tapped by the Sutro drainage tunnel, which was then in 15,500 feet and had about 5,000 feet still to go to reach the lode. Prescott, Scott & Co. and the Risdon Iron Works were keen competitors for the contracts to construct the desired machinery. The firm that could produce an acceptable design first usually got the job. So Prescott, Scott & Co. sent Eckart down to San Francisco to help Irving M. Scott with the designs. And there was where Eckart's earlier collection of minute data counted. While he did not design the great hydraulic pumps of the Comstock, his experiments in 1880 and 1881, while a member of the United States Geological Survey preparing his government report on the "Mechanical

Appliances of the Comstock Lode," became classics for the information of engineers, as the problems involved things not before undertaken in engineering and difficulties of a peculiar nature because of the great depth and the subterranean hot waters encountered.

About 1880, when deep mining on the Comstock began to decline, Eckart, then 39, moved to San Francisco and opened an office as a consulting engineer, and for ten years designed or supervised the construction of works for many well-known mines in California, Utah, and old Mexico. He made the plans for the Anaconda Copper Works in Montana and the hoisting and reduction works for Haggin and Tevis. In 1896 he solved the problem of getting the water out of the Alliston Ranch Mine at Grass Valley, which had lain idle and its lower levels bafflingly submerged for thirty years.

When the Union Iron Works entered upon its great career of warship building Eckart was engaged as its consulting engineer, and as such he assisted in conducting most of the preliminary and official trial trips and in rendering the reports.

In 1899 he was appointed consulting engineer for the Standard Electric Company, now owned by the Pacific Gas and Electric Company, and then became its resident constructing engineer for all its hydraulic works, reservoirs, pipe lines, ditches, and power houses. Those were the days of pioneering in long-distance transmission of electric energy, and Eckart, who, more than a generation earlier, had taken so prominent a part in the work on the Comstock of getting the boiling water out of the depths of the Sierra Nevada mountains, was among the first to solve the problem of getting the melting snows from the tops of those same mountains down to hydroelectric plants that would transmit the energy on 200 miles to the local needs of the coast cities. Since 1907 he has been consulting engineer for the Pacific Gas and Electric Company.

His life has been busy but unobtrusive, his achievements in his profession many, and his recognition partly expressed by membership accorded him in the most prominent engineering societies of American and England.²⁴⁴

- WILLIAM ROBERTS ECKART, M. Am. Soc. C. E.
DIED DECEMBER 8TH, 1914.

William Roberts Eckart was born on June 17th, 1841, at Chillicothe, Ohio. His father, William R. Eckart, was a merchant of prominence, who, at one time, had large shipping interests on the Lakes and, later, a managing interest in the Putnam Flour Mills, at Zanesville, Ohio. His mother was member of the Carlisle family, pioneers in the settlement of Ohio.

After attending the public schools of Chillicothe and Cleveland, Mr. Eckart, having determined to take up the Profession of Civil Engineering, took a special course in mathematics at the St. Clair Street Academy, in Cleveland. Accepting the opportunity of serving an apprenticeship in the works of Griffith, Ebert, and Wedge, a firm of good

reputation for general mill and steamboat work, he had the good fortune to come under the observation and to obtain the friendly interest of the junior partner, Mr. Wedge, who had had exceptional opportunities, in the shops of Sir Joseph Whitworth, in the manufacture of machine tools requiring extreme accuracy of construction. The effect of Mr. Wedge's insistence that "the best" was to be attained, was not lost on Mr. Eckart, but supplemented his natural ability and became apparent in all his work.

It was natural that his early opportunity to work on steamboat construction and to participate in trial trips, awoke in Mr. Eckart a desire to enter the Government service as a Naval Engineer. The application was made, and in the examinations of June, 1861, he received the highest rating of all applicants of that date.

On July 30th, 1861, he was appointed Third Assistant Engineer and ordered to join the fleet of naval vessels on the Pacific Coast. He arrived in San Francisco in the latter part of 1861, and soon became well known among, and formed friendships with, California's foremost engineers, including Paul Torqua, Joseph Moore, Irving M. Scott, Wallace Hanscom, Huttner, Specht, and many others.

In 1864, after resigning from the Navy on account of ill health, Mr. Eckart entered the employ of H. J. Booth and Company, at San Francisco, under Mr. Irving M. Scott who was Chief Draftsman, and was engaged principally on the design of mining machinery and steamboat work. As Chief Draftsman with the same firm, Mr. Eckart designed the first locomotive built in California, which was given its trial trip from San Francisco to San José on August 30th, 1865.

In 1869, Mr. Eckart, then holding a license as First-Class Chief Engineer in the Merchant Service, accepted appointment as Draftsman in the Steam Engineering Department of the Mare Island Navy Yard, where, later, he was Foreman Machinist and Superintendent of Steam Machinery. A report by Mr. B. F. Isherwood and Mr. Eckart to the Secretary of the Navy on the relative efficiency of different propellers, and dynamometers used in making the necessary experiments. ["On Marine Propulsion," Transactions, Inst. of Naval Architects of London, 1872, Vol. XIII, p. 315.]

In 1871, Mr. Eckart left the Navy Yard, and entered into partnership with Prescott, Scheidel and Company, at Marysville, the firm name being afterward changed to Booth and Eckart. This firm specialized in hydraulic, milling, and mining machinery, and by reason of its favorable location did a prosperous business.

In 1876, the firm of Prescott, Scott, and Company, which succeeded that of H. J. Booth and Company, took some large contracts for pumping machinery for the Comstock Mines, and Mr. Eckart was recalled to San Francisco to assist in its design and to superintend its construction. By this time quite a rivalry had sprung up between Prescott, Scott, and Company (The Union Iron Works), and the Risdon Iron Works, in producing designs of machinery to handle the water and ores at Virginia City.

At this date the Sutro Tunnel was "in" 15,500 ft., had 5,000 ft. more to go, and would

strike the Comstock Lode just below the 1,600-ft. level. The mine owners were already realizing that nothing but the heaviest and best designed machinery would meet the requirements on all the workings below the tunnel and, therefore, designs for pumps and hoists of large capacity to reach 4,000 ft. below the surface were decided on and called for. Not only the great depth, but also the ventilation and sinking of shafts in virgin ground abounding in large but unknown quantities of hot water to be met and overcome, presented problems unparalleled in engineering experience in any part of the world, and Mr. Eckart had a large share in dealing with and overcoming these conditions.

Having acted as Consulting Engineer for Sutro in sinking four shafts on the line of the tunnel, the investigations then made helped him materially when, in 1876, the orders came for the large pumps and hoists. He spent months in Virginia City experimenting, taking "cards" from pumps where the water would "boil an egg" and the vapors "airbound the pumps", and where the expansion and contraction strains due to great changes in temperature often wrecked the heaviest castings. The knowledge thus gained was of great advantage to the firm he represented.

About this time, Mr. Eckart moved to Virginia City and became Consulting Engineer to the "Bonanza Firm," consisting of Messrs. J. W. Mackay, I. C. Flood, J. J. O'Brien, and James G. Fair, which owned or controlled nearly all the "North End" mines. During this time, he was Manager of the Fulton Foundry, at Virginia City. In 1878, he was also appointed United States Deputy Mineral Surveyor for the State of Nevada. During the following two years, a great part of his time was occupied in the underground workings of the Virginia City and Gold Hill Mines, investigating, planning, repairing, and improving the pumps and machinery, as the mines grew deeper and the water kept increasing. While still a resident of Virginia City, he, in connection with Mr. W. I. Salkeld, a noted millwright of the time, designed and built the Bulwer Standard Mill, at Bodie, which, at that time, was one of largest pan mills for working ore.

During the early part of 1880, Mr. Eckart was appointed a member of the U.S. Geological Survey under Mr. Clarence King, and was given charge of investigating and reporting on "The Mechanical Appliances of the Comstock Lode." On this work, which was practically a labor of love, he spent nearly two years collecting data, testing pumps, engines, and hoists, and making drawings for the Government of all the machinery on the Comstock. The finest instruments procurable in the United States and Europe were used in the various investigations of efficiency. Hydraulic indicators tested and calibrated for from 500 to 5,500 lb. per sq. in. were used in testing the hydraulic pumps designed for the Cholar, Norcross, and Savage Shafts. Chronographs, to measure and record the velocities of engines and pump rods, accurate to 1/500 sec., were used on the surface and at a depth of 2,500 ft. The use of this instrument enabled results to be obtained which became of great value; diagrams taken from the heavy rods and pumps

on the lower levels gave the clue to the location of the strains which had been so destructive in breaking rods and balance bobs in the past. The velocity curves of the rods and pumps revealed the fact, not theretofore known, and only in recent years properly understood, that the elasticity of long rods could give rise to free vibrations which at times were superposed on the force vibration and accelerations due to the engines and pumps, so that maximum vibrations and strains resulted at certain parts of the rods, which exceeded the elastic limit of the timber of which the rods were constructed. Changes were thus determined in the location of balance bobs and weights, which increased the efficiency of the pumps and checked the destruction of the rods and bobs. Some of these velocity diagrams, as well as illustrations of the largest pump engines and the hydraulic pumps, were published by Professor A. Riedler, of Berlin, while acting as Commissioner of Mines to the German Government in 1893.

In 1881, Mr. Eckart removed to San Francisco and opened offices there as a Consulting and Constructing Engineer and, during the following eight or ten years, some of the largest and most important mining plants were designed and constructed under his supervision. The pumping engine for the Ontario Mine, with perhaps the largest Cornish pump for deep mining ever built in the United States, was constructed from his designs during this period. The pumps were 20 in. in diameter, with 10-ft. stroke; two pumps at each station operated from one pump rod, 2,000 ft. long. In 1881, he began, for Haggin and Tevis, plans for all the Anaconda Copper Works, Hoists and Reduction Works, in Montana, which were started as a silver mill with a capacity of less than 350 tons per day, were increased in size and changed by addition until, in 1888, they were capable of working 3,000 tons per day. He designed and carried out much other work for the same firm.

In 1883, the Union Iron Works was changed to an incorporated company, and Mr. Eckart was retained as Consulting Engineer in matters pertaining to the propelling power of the Government vessels built by that Company. He was present at and assisted in conducting nearly all the preliminary and Government trials of these vessels.

In 1899, Mr. Eckart was appointed Consulting Engineer to the Standard Electric Company, and afterward became Engineer in charge of construction as well. He continued to act as Consulting Engineer after the completion of the plant, and after the Pacific Gas and Electric Company acquired his property as a part of its great power system, he was retained in the same capacity by the latter company, in connection with the hydroelectric branch of the work.

In 1907, the Snow Mountain Water and Power Company engaged Mr. Eckart as Consulting and Constructing Engineer, and he was connected with that company until he retired from active business at the close of 1913. He continued in the employ of the Pacific Gas and Electric Company, however, to the day of his death, which occurred on December 8th, 1914, at the residence of his son, Mr. W. R. Eckart, Jr., in Palo Alto, Cal.

He is survived by his widow, Harriet Louise Eckart, and four children, W. R. Eckart, Jr., of the Leland Stanford, Jr., University, Charles F. Eckart, Olaa, Hawaii, Nelson A. Eckart, M. Am. Soc. C. E., of San Francisco, and Mrs. C. E. Hume, of Piedmont, Cal.

Mr. Eckart had unusual talent as an experimenter and investigator. His methods were thorough, painstaking, and accurate, and his records of tests and experiments could always be regarded as absolutely trustworthy. Most of the special instruments and devices needed in his various investigations were designed and made by himself. Among such instruments was a "Chronograph for Engineering Purposes, with the Hipp Escapement", described under that title by him in a paper [Transactions, Am. Soc. Mech. Engrs., Vol. 3, p. 184] presented before the American Society of Mechanical Engineers, in 1882. In the discussion of that paper, the late Robert H. Thurston, M. Am. Soc. C. E., of Cornell University, speaks of Mr. Eckart as follows: "He is a very careful worker. In fact, I have not met in the profession a man who seemed better adapted to the application of fine measurements to experimentation on the steam engine." This instrument was devised for use in the investigations made by Mr. Eckart on the Cornish pumps of the Comstock Lode, and was used subsequently in other investigations requiring accurate time measurements.

As a man and among his colleagues, Mr. Eckart had the admiration of all who knew him. He was a hard worker, always going to the bottom of his problems; and the mass of data which he had accumulated and the results of his ripe experience, were at the service of this colleagues whenever he was appealed to. His friendly help has been appreciated and will be remembered by all who have worked or conferred with him.

Mr. Eckart was honored by membership in the following Engineering Societies: American Society of Mechanical Engineers, April, 1882; Institution of Mechanical Engineers, London, January, 1878; Society of Naval Architects and Marine Engineers, May, 1893; American Society of Naval Engineers; and Associate Member of the Institute of Naval Architects, London.

Mr. Eckart was elected a Member of the American Society of Civil Engineers, on January 5th, 1881.²⁴⁵

• William Roberts Eckart

[excerpt] One need but to see William Roberts Eckart to know that he is a man of forceful character whose habit it is to accomplish what he undertakes and the records show that he has risen to a position of distinction among representative American mechanics and engineers. He was born in Chillicothe, Ohio, June 17, 1841, a son of William Roberts and Eleanor (Carlisle) Eckart. In the maternal line he represents one of the pioneer families of that portion of the state. In 1842 his parents removed to Cleveland, where the father, who was a merchant, had large shipping interests in vessels on the lakes.

William Roberts Eckart, Jr., began his education in a private school of Cleveland but after his mother's death, which occurred when he was but twelve years of age, his time was divided between the public schools of that city and of Chillicothe until he entered upon a special course in mathematics at the St. Clair Street Academy of Cleveland for the purpose of preparing for the profession of civil engineering. In the '50s the family home was established in Zanesville, Ohio, where the father had a managing interest in the Putnam flour mills.^{189, p 153}

Spouse: **Harriet Louise GORHAM**
 Marriage: 14 Aug 1872, Marysville, Yuba, California^{189, p 157,206,239,242,6129, p 5}
 Memo: Presbyterian Church, W. W. McKaig (Rev.); Lou Eckart Moody has the original license
 Birth: 8 Jun 1854, New London, New London, Connecticut^{8, p G1,13, p 602,38, p 3,815, p 116,816, date only; bp CT,6129, p 3}
 Death: 5 Nov 1924, Palo Alto, Santa Clara, California^{237,816,6100}
 Burial: Cypress Lawn Cemetery, Colma, San Mateo, California³¹
 Memo: ashes
 Father: **Hon. Charles Miner GORHAM** (22 Mar 1831-28 Feb 1912)
 Mother: **Sarah Stoddard HOLT** (11 Aug 1828-14 Mar 1867)



Harriet Louise Gorham (1854-1924)

Harriet Louise

- Parents: Chas. M. Gorham & Sarah Holt.⁸¹⁶
- WEDDING. — Miss Hattie L. Gorham, the second daughter of Hon. Charles M. Gorham, Mayor of Marysville, was married in the Presbyterian church yesterday to W. R. Eckart, Esq., of the firm of Prescott, Scheidell & Co., Rev. Dr. McKaig, officiating. A large number were present at the church, and many of the personal friends of the bride and groom subsequently assembled at the residence of the bride's parents and participated in the interchange of kindly sentiments with hearty wishes for the happiness of the young couple. The bride was the recipient of many beautiful and costly presents from her relatives and friends, while the friends of the bridegroom at the Mare Island Navy Yard sent him some momentos made from the "Kearsage" wood in token of Auld Lang Syne. The newly wedded couple departed for San Francisco where the honeymoon will be spent.²⁴⁶
- His wife, who survives him, was Miss Hattie Gorham, a former Marysville girl, and the daughter of the late Charles M. Gorham, who was for a number of years the mayor of this city.²¹²

- Great-grandmother's DAR Record No. in Washington, DC is 23330. Listed relative ancestor as John Holt, Sr. (born 11 Jan 1719; died 15 May 1786) married Sarah Strickland. He was a commissary sergeant from Connecticut.⁸¹⁵, pp 116-117

- Robbed A Residence

Thief Gained Entrance by Saying He Was an Electrician

Daniel Morris, said to be a recent arrival from Detroit, is in the City Prison with a charge of burglary opposite his name. He is a well-dressed, smooth-shaved young fellow of about 20 years, and when he called yesterday afternoon at the residence of Mrs. Harriet Eckert [sic], president of the Sorosis Club, at 3014 Clay street, and said he was an electrician sent to test and examine the wires in the house he was admitted. He had with him a canvas bag, apparently containing tools, and after he had made a cursory examination of the apparatus he left, but it was noticed that the contents of the canvass bag were more bulky than when he came. A hurried investigation revealed the fact that an electrical tape machine valued at about \$50 was missing. The police at the O'Farrell-street Station were notified, and Policeman Joseph Feld found Morris on Broderick street with the bag and contents in his possession. He was paraded before the detective force last night, but none had ever seen him before.³⁸⁸³

- Hosted Thanksgiving Dinner, 1921, at 3014 Clay St., San Francisco.¹⁷²

- [to] Harriet Louise Eckart from her Grandmother Harriet Louise Eckart

The splendid types of little women depicted in this book are often met with in life. You have become so well acquainted with them through reading of them that they are like friends to you, and have helped you to learn the value of true friendship. –

A true friend is an inspiration as well as a comfort, not so much by what he does for us as by what he incites us to do and to be, because of his example, his deeds, and his ideals. May this book prove to be such a friend to you.

H. L. E.⁶⁷³⁸

Census: • 1860 Census: Marysville, Yuba, California. Age 6, b CT.¹⁶⁷²

- 1870 Census: Marysville, Yuba, California. Age 16, b CT.¹⁶⁹⁶

- 1900 Census: San Francisco, San Francisco, California. Age 44, b Jun 1856, CT. Parents b CT.¹⁷⁵¹

- 1910 Census: San Francisco, San Francisco, California. Age 55, b CT. Parents b CT.¹⁷⁷⁹

- 1920 Census: Palo Alto, Santa Clara, California. Age 66, b CT. Parents b CT.¹⁷⁸²

Research: • Cannot find Harriet Louise Gorham Eckart in 1880 census; 3 Jan 2010.

4 Children...

- i. **William Rankine** - GGG Grandson (25 May 1873-14 Jul 1958)

- ii. **Charles Franklin** - GGG Grandson (18 Jun 1875-20 Jun 1934)
- iii. **Nelson Andrew** - GGG Grandson (8 Dec 1878-13 Jan 1958)
- iv. **Eleanor Carlisle** - GGG Granddaughter (4 May 1883-17 Apr 1950)

Marriage Notes: • Married 28 years in 1900.¹⁷⁵¹

Henry Nelson ECKART - GG Grandson

Birth: 11 Oct 1843, Cleveland, Cuyahoga, Ohio⁶¹²⁹, p 3
 Death: 21 Feb 1844, Cleveland, Cuyahoga, Ohio⁶¹²⁹, p 6
 Father: **William Roberts ECKART** (4 Apr 1809-12 Apr 1869)
 Mother: **Eleanor Ann CARLISLE** - G Granddaughter (12 May 1814-17 Apr 1854)

George Roberts ECKART - GG Grandson

Birth: 11 Jun 1845, Cleveland, Cuyahoga, Ohio²⁰⁹, p 1,6129, p 3
 Death: 4 Jan 1927, San Francisco, San Francisco, California³⁸⁷⁴, year only,6100
 Burial: Marysville City Cemetery, Marysville, California³⁸⁷⁴
 Occupation: Cashier, Northern California Bank of Savings, Marysville, CA³³⁵⁶
 Father: **William Roberts ECKART** (4 Apr 1809-12 Apr 1869)
 Mother: **Eleanor Ann CARLISLE** - G Granddaughter (12 May 1814-17 Apr 1854)

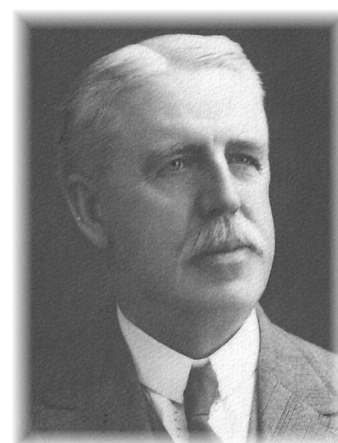

George Roberts

• This 1918 letter is written to an unknown person since he had no actual sister. "Sister" is likely a term of affection for his sister-in-law Harriet Louise Gorham Eckart, the presumed recipient of the letter [excerpts]:

My dear Sister

We were greatly pleased to get your letter, as we always are to hear from you.

As regards the genealogy of the Eckart family, I don't think there is any German about it excepting the name. Father was a native of Quebec, Lower Canada, and I never heard him mention anything about any German ancestry. On the contrary I was told that his youngest Sister, Annie Winslow Eckart, had gone to London, and had the genealogy of the family looked up in England. Father and his eldest sister, whom I knew, were both fluent French scholars, but could not speak German, their knowledge of French, was I presume occasioned by their living in Quebec which was largely settled by French. The above is all the information I can give regarding the family. Of one thing I am sure, if there is any German blood in me it is most thoroughly Americanized.¹⁵²

- Cashier and Manager of the Northern California Bank of Savings, is a native of Ohio, aged forty-five years, and has resided in this city a majority of the time since 1872, and has been engaged in bookkeeping and banking business all of the time. He is one of the best informed men in matters pertaining to banking business that can be found in the State, and was the leading spirit in establishing the present bank of which he is Manager, and which has been so successful in business.

The Northern California Bank of Savings was incorporated December 7, 1889, and commenced business in January, 1890, having as was supposed at the time, but slight prospects of meeting with success in a city of this size where there already two well-established commercial banking institutions. During the first six months, to July 1, 1890, the deposits amounted to \$158,388.82, and at the end of the first year, January 1, 1891, the amount had grown to \$237,260.79, and the number of depositors was 553, which was far in advance of the expectations of its projectors. Then it became necessary to have additional assistance, and to meet the demands the President, J. U. Hofstetter, assumed a share of the business, and joined Mr. Eckart in the active work.³³⁵⁶

- GEORGE R. ECKART. A man of energetic activity and of strong force of character, G. R. Eckart, of Marysville, as cashier of the Northern California Bank of Savings, occupies an assured position among the leading business men of Yuba county. A native of Ohio, he was born June 11, 1845, in Cleveland, of English ancestry. His father, W. R. Eckart, moved from Quebec, where his birth occurred to Ohio when a young man, settling in Cleveland, where he was engaged in business as a miller and a commission merchant until his death. He married Eleanor Carlisle, who was born in Chillicothe, Ohio, where her father, John Carlisle, was a pioneer resident, settling there in 1798. Mr. Carlisle was a merchant of prominence, a man of influence in public matters, and a Republican in politics. Of the union of Mr. and Mrs. W. R. Eckart, three sons were born, of whom two survive [sic], namely: William R., of San Francisco, a prominent civil and mechanical engineer, and George R.

Brought up in Ohio, George R. Eckart received his rudimentary education in the public schools of Cleveland and Chillicothe, and while living in Putnam, a suburb of Zanesville, where his father had a mill, he was graduated from Zanesville high school. Coming to California in 1872, he located in Marysville, and the following year entered the bank of Rideout & Smith as bookkeeper and accountant...

In Marysville, Cal., Mr. Eckart married Miss Josephine Bilhartz, a native of this city. Mr. Eckart is very prominent in Masonic circles... He takes an active interest in politics, and invariably supports the principles of the Republican party. For four years Mr. Eckart was city treasurer, and for a number of terms served as a member of the city board of education. In 1904 he was the Republican nominee for mayor of Marysville and was elected in March of that year. He is a member of the Chamber of Commerce,

and of the California Bankers' Association.²⁰⁹, pp 297-8

- 1904-5: Mayor of Marysville, City Councilman, etc.²¹¹, pp 171-2

- Delegate to the Republican Convention (1912).³⁹³¹, p 6

- George R. Eckart being duly sworn disposes and says:

That he is a citizen of the United States, a resident of the City of Marysville, County of Yuba, State of California, of the age of sixty-nine years, and his Post Office address is Marysville, Yuba County, California, that for the last twenty-five years, he has been and now is the Cashier of the Northern California Bank of Savings in said City of Marysville.²⁵⁴

- I did meet the wife of George R. Eckart in San Francisco, in the 1930s. Her husband had died as a result of an accident. He had gotten caught between two streetcars, on Market Street, while crossing the street. She passed away a few years later.³⁴⁵⁰

Census: • 1850 Census: Chillicothe, Ross, Ohio. Age 3, b OH.¹⁵³

- 1860 Census: Chillicothe, Ross, Ohio. Age 15, b OH. Living in household of Andrew Carlisle.⁵⁶⁰¹

- 1870 Census: Cleveland, Cuyahoga, Ohio. Age 25, b OH. Bookkeeper.⁵⁶⁰²

- 1880 Census: Marysville, Yuba, California. Age 35, b OH. Clerk in bank.¹⁷¹²

- 1900 Census: Marysville, Yuba, California. Age 54, b Jun 1845, OH. Banker. Father b Canada; mother b OH.¹⁷⁴⁶

- 1910 Census: Marysville, Yuba, California. Age 63, b OH. Cashier, Bank. Father b Canada; mother b OH. Listed as George R Eskarer.⁵⁶¹¹

- 1920 Census: Marysville, Yuba, California. Age 74, b OH. No employment. Father b Canada English; mother b OH.⁵⁶¹⁰

Spouse: **Mary Elena ALGER**

Marriage: 28 Apr 1869, Cleveland, Cuyahoga, Ohio⁸, p G15; marriage only,⁶¹⁰⁶, by the Revd Frederick Brooks,⁶¹²⁹, p 5

Divorce: 1876⁸, p G15

Birth: Sep 1848, Ohio⁶¹¹²

Death: 9 Feb 1920, Cuyahoga County, Ohio⁶¹¹⁴

Father: **Oliver ALGER Esq.**⁶¹²⁹, p 5 (11 Feb 1816-14 Jan 1891)

Mother: **Mary WHITNEY**⁶¹⁰⁹ (abt 1816-)

- Eldest daughter of Oliver Alger Esq.⁶¹⁰⁶

Census: • 1850 Census: Cleveland, Cuyahoga, Ohio. Age 3, b OH.⁵⁶⁰³

- 1870 Census: Cleveland, Cuyahoga, Ohio. Age 23, b OH.⁵⁶⁰²

- 1880 Census: West Cleveland, Cuyahoga, Ohio. Age 33, b OH. Divorced. Father b NY; mother b MA. Living in father's household, with daughter, Mabel E. Eckart.⁵⁶⁰⁴
- 1910 Census: [difficult to read] Cleveland? b OH; Age unclear; Lodger, Divorced, mother of 2 children. Father b NY; mother b MA.³⁵⁰⁸
- 1920 Census: Cleveland, Cuyahoga, Ohio. Age 70, b OH. Parents b NY. Mother-in-law in household of Charles Smith.⁸¹⁷²

2 Children...

- i. **Marcus Alger** - GGG Grandson (7 Apr 1870-16 Feb 1956)
- ii. **Mabel Eleanor** - GGG Granddaughter (2 Feb 1874-)

Spouse: **Serena Frances KING**
 Marriage: 6 Jun 1877, Oroville, Butte, California^{6099,6129, p 5,7323}
 Memo: at the home of her parents
 Birth: 17 May 1860, Bolivar, Polk, Missouri³⁸⁷⁴, date only,³⁹³⁴, abt 1860 is given; no state,^{6099,6129, p 3}
 Memo: "born near Bolivar"
 Death: 17 Aug 1889, Marysville, Yuba, California³⁸⁷⁴, date only,^{3931, p 5b,6099,6129, p 6}
 Burial: 21 Aug 1889, Marysville City Cemetery, Marysville, California^{3874,3931, p 1}
 Father: **Thomas KING** (abt 1818-)
 Mother: **Sarah CONELLEY**⁷⁶⁶⁹ (abt 1835-26 Mar 1890)



Serena Frances

- Also, they have nothing on Serena Frances King, unfortunately. My dad and stepmom (Loyd and Donna Wilbur – I think you have “met” them over the internet) went to Oroville to look up the marriage of Serena and George, thinking maybe Serena's parents would have signed permission to allow them to marry. But on the form it didn't have any names, it just said, “Parents give permission.”⁷³¹⁹

- Mrs. C. W. Richardson, of Woodland, who has been visiting her daughter, Mrs. George R. Eckart, returned home yesterday. [12 Aug 1889]⁷⁵⁴⁸

- It is with deep regret that we announce the death of Serena Frances, the beloved wife of George R. Eckart, which took place rather suddenly at her residence on Seventh street, Saturday evening. The immediate cause of death was heart disease, superinduced by childbirth.

The deceased was a most estimable lady, possessed of every virtue that should adorn a woman.

The blow was sudden and unexpected, and came at a time when Mr. Eckart was very

busy as Secretary of the Thirteenth District Agricultural Society, making preparations for the fair. He has the sympathy of the community. The funeral notice is advertised in another column.⁷⁵⁴⁹

- Died. ECKART–In Marysville, August 17, 1889, Serena Frances, wife of George R. Eckart, a native of Missouri, aged 29 years, 3 months and 1 day.

Funeral from the late residence on Seventh street, between D and E, to-morrow (Tuesday) morning at 9:30.⁷⁵⁴⁹

Census: • 1860 Census: Clay Township, Linn, Missouri. Age 3/12ths, b MO. Enumerated as Frances.⁷⁶⁶⁸

- 1870 Census: Clay Township, Linn, Missouri. Age 9, b MO. Enumerated as Francis.⁷⁶⁶⁷
- 1880 Census: Marysville, Yuba, California. Age 20, b IL. "Wife No. 2" Enumerated as Francis. Parents birthplaces not given.¹⁷¹²

3 Children...

- i. **UNNAMED** - GGG Grandchild (Stillborn) (25 Mar 1878-25 Mar 1878)
- ii. **Maud Frances** - GGG Granddaughter (Died as Child) (12 Jul 1879-11 May 1884)
- iii. **Ethel Carlisle** - GGG Granddaughter (5 Aug 1882-3 May 1964)

Spouse: **Josephine BILHARTZ**

Marriage: 29 Oct 1890, Marysville, Yuba, California²⁰⁹, place only,¹⁷⁴⁶, married 9 years,³¹²¹, p 3; place only,³⁹³¹,⁶¹²⁹, p 5

Birth: 10 Apr 1867, Marysville, Yuba, California³²⁸², date & state only,⁶¹²⁹, p 3

Death: 12 Aug 1965, San Mateo County, California³²⁸²

Burial: Marysville City Cemetery, Marysville, California⁷⁵⁵⁷

Father: **August BILHARTZ** (abt 1820-2 Aug 1876)

Mother: **Elizabeth** (2 Sep 1833-13 Jul 1908)

- Both parents born in Germany.¹⁷⁴⁶

• Deceased [August Bilhartz] was a native of this city and 33 years of age. Beside his mother, four sisters, Mrs. M. Katzner, Mrs. T. Chase, Mrs. G. R. Eckart and Mrs. C. C. Rubel, and one brother, Joseph Bilhartz, the well-known shoe clerk, survive to mourn his passing.⁷⁵⁵²

- Now resident of San Francisco (1960).³⁹³¹, p 6

• Their great grandmother, Josephine Bilhartz Eckart, was a close member of their [Marsden Scott Blois, Jr.] family until she passed away in about 1968 [sic].³¹²¹, p 3

Census: • 1870 Census: Marysville, Yuba, California. Age 3, b CA.⁷⁵⁵⁰

- 1880 Census: Marysville, Yuba, California. Age 13, b CA.⁷⁵⁵¹
- 1900 Census: Marysville, Yuba, California. Age 33, b Apr 1867, CA. Parents b Germany.¹⁷⁴⁶
- 1910 Census: Marysville, Yuba, California. Age 43, b CA. Parents b Germany. 2nd marriage. Mother of 1 living child.⁵⁶¹¹
- 1920 Census: Marysville, Yuba, California. Age 48, b CA. Parents b Germany.⁵⁶¹⁰
- 1930 Census: San Francisco, San Francisco, California. Age 62, b CA. Widow. Parents b Germany. Living alone in Bella Vista Apartment.⁶²³⁷

1 Child...

- i. **Miriam** - GGG Granddaughter (16 Apr 1895-20 Feb 1919)

John Irwin CARSON^{8, p G10} - GG Grandson

Birth: 20 Aug 1854, Chillicothe, Ross, Ohio^{641, p 415}
 Death: 1920, Chillicothe?, Ross, Ohio^{146, p 33}
 Burial: Grandview Cemetery, Chillicothe, Ross, Ohio^{146, p 33}
 Memo: Section 7
 Occupation: Assistant City Engineer of Chillicothe^{641, p 414}
 Father: **Rev. Irwin CARSON** (abt 1812-31 May 1875)
 Mother: **Elizabeth Mann CARLISLE** - G Granddaughter (29 Sep 1816-29 May 1895)

• He was a clerk in the dry goods business with his uncles, A. and H. N. Carlisle, until he was about twenty-two years old. He then took up civil engineering as a profession, which occupation he has ever since followed. He has worked in different states and was for seven years in the employ of the Cincinnati Southern railway company. For about eight years he has held the position of assistant city engineer of Chillicothe. He has the reputation of being a very competent and accurate surveyor and mechanical draughtsman. Mr. Carson has never married.^{641, p 416}

Census: • 1860 Census: Chillicothe, Ross, Ohio. Age 8, b OH. Living in household of Andrew Carlisle, with mother, Elizabeth Carson.⁵⁶⁰¹
 • 1880 Census: Chillicothe, Ross, Ohio. Age 26, b OH. R. R. Engineer. Father b VA; mother b OH.³⁷⁹⁰
 • 1900 Census: Chillicothe, Ross, Ohio. Age 45, b OH. Civil engineering. Father b VA; mother b OH.⁵⁵⁰⁵
 • 1910 Census: Chillicothe, Ross, Ohio. Age 56, b OH. Civil Engineer; General Practice. Father b VA; mother b PA. Boarder with Elizabeth Carlisle in household of Josephus L. Rigg.⁵⁵⁰⁴
 • 1920 Census: Chillicothe, Ross, Ohio. Age 66, b OH. No employment. Father b VA;

mother b OH.⁵⁵⁰⁶

Andrew Carlisle CARSON⁸, p G10 - GG Grandson

Birth: abt 1858, Ohio³⁷⁹⁰
Father: **Rev. Irwin CARSON** (abt 1812-31 May 1875)
Mother: **Elizabeth Mann CARLISLE** - G Granddaughter (29 Sep 1816-29 May 1895)

- Managing editor of the Columbus (Ohio) *Dispatch*.⁶⁴¹, p 415

Census: • 1860 Census: Chillicothe, Ross, Ohio. Age 5, b OH. Living in household of Andrew Carlisle, with mother, Elizabeth Carson.⁵⁶⁰¹

- 1880 Census: Chillicothe, Ross, Ohio. Age 22, b OH. Reporter. Father b VA; mother b OH.³⁷⁹⁰

Henry Nelson CARLISLE⁹, p 9; dates only - GG Grandson

Birth: 27 Jul 1860, Chillicothe, Ross, Ohio⁸, p G11; date only
Memo: date calculated
Death: 5 Jul 1866¹⁴⁶, p 32
Memo: d age 5y 11m 9d
Burial: Grandview Cemetery, Chillicothe, Ross, Ohio¹⁴⁶, p 32
Memo: Section 7
Father: **Meade Woodson Clay CARLISLE** - G Grandson (26 Oct 1828-on or abt 4 Feb 1913)
Mother: **Emma Valeria BARR** (Sep 1838-1919)

William Woodson CARLISLE - GG Grandson

Birth: 5 Feb 1862, Chillicothe, Ross, Ohio⁹, p 9; date only
Death: bef 5 Apr 1930⁵⁶⁹¹
Memo: likely; absent in 1930 census
Father: **Meade Woodson Clay CARLISLE** - G Grandson (26 Oct 1828-on or abt 4 Feb 1913)
Mother: **Emma Valeria BARR** (Sep 1838-1919)

- Petitioner on the estate of his father alleging to Meade's death "on or about" Feb 4th, 1913. His age given as 51.³²⁵⁶

- Among the children announcing their parent's Golden Wedding Anniversary, 1 Sep 1909.⁶⁴⁰⁷



William Woodson

Census: • 1880 Census: Chillicothe, Ross, Ohio. Age 18, b OH. Reporter.³⁷⁸⁴
 • 1900 Census: Evanston, Cook, Illinois. Age 38, Feb 1862, OH. Traveling Salesman.
 Father b OH; mother b DE. Living in parents' household.⁵⁶⁹³
 • 1906 Buffalo Census: living at 608 Lafayette Avenue³²⁵⁰
 • 1908 Buffalo Census: living at 608 Lafayette Avenue³²⁵⁰
 • 1910 Census: Buffalo, Erie, New York. Age 48, b OH. Single. Proprietor, Paint Co.
 Father b OH; mother b DE. Living in parents' household.⁵⁵⁰⁷
 • 1920 Census: Buffalo, Erie, New York. Age 56, b OH. Single. Head. Mfg. [unclear];
 Century Mfg. Co. Living with his younger siblings.⁵⁶⁹²

Charles Arthur CARLISLE - GG Grandson

Birth: 3 May 1864, Chillicothe, Ross, Ohio⁹, p 9,2108,8207
 Death: 2 Sep 1938, South Bend, St. Joseph, Indiana⁸, p 11,2108,8208
 Burial: 4 Sep 1938, Riverview Cemetery, South Bend, St. Joseph, Indiana⁸²⁰⁸
 Occupation: Director of Studebaker Brothers Manufacturing Company, in charge of Purchasing and Advertising departments⁹, p 10
 Father: Meade Woodson Clay CARLISLE - G Grandson (26 Oct 1828-on or abt 4 Feb 1913)
 Mother: Emma Valeria BARR (Sep 1838-1919)



Charles Arthur

• On my way to Cornell in summer of 1891, I stopped off at South Bend, Indiana to visit Charlie Carlisle at Tippecanoe, the home of the Studebakers. Found they were at French Lick Springs on a Tally-ho trip but would be back before dinner. I was showed to a bed room to wait. A valet wanted to get out my dress suit, of which I had none...Nothing but the light suit I was traveling in. Anyway when they came everybody was very pleasant & put themselves out to be nice. Charlie Carlisle afterwards visited me in Palo Alto one day.³⁹⁰⁹

• Mr. Carlisle is a director of the Studebaker Brothers Manufacturing Company, of South Bend, Ind., in charge of the purchasing department, the advertising department, and the traffic department.⁹, p 10

• Mr. Thos. A. Edison says:

"Carlisle is a typical American, sanguine, pushing and bright; a man of the "Woolly West," where everybody hustles and business is limited only by nervous prostration."⁹, p 11

• Age 49 in 1913, living in South Bend.³²⁵⁶

- Among the children announcing their parent's Golden Wedding Anniversary, 1 Sep 1909.⁶⁴⁰⁷

- Parents are Meade Woodson Carlisle and Emma Valeria Barr.⁸²⁰⁸

- Colonel Charles Arthur Carlisle, industrialist and banker, died today at his home here after an illness of six years. His age was 74.

Colonel Carlisle was born in Chillicothe, Ohio, and in 1883 he entered the services of the Marietta & Cincinnati Railway. He was for a time with The Ohio State Journal and after that with the Nickel Plate Railroad and Toledo & Ohio Railway, the Toledo, Columbus & Cincinnati Railways at various times before coming to South Bend in 1892.

Since that time Colonel Carlisle served as purchasing agent and advertising manager of the Studebaker Corporation for twenty-three years and as a director of the South Bend Fuel and Gas Company, the Chicago & South Bend Railway, the South Bend Malleable Iron Company; Milmore Corporation, the Perkins Corporation and the Security Life Insurance Company of Chicago.

Colonel Carlisle was married on Sept. 17, 1891, to Miss Anna Studebaker, only daughter of the late Mr. and Mrs. Clem Studebaker. She died on Jan. 3, 1931. Two daughters and three sons survive.⁶⁶⁵²

Census: • 1880 Census: Chillicothe, Ross, Ohio. Age 16, b OH. Parents b OH.³⁷⁸⁴

- 1930 Census: Penn Township, St. Joseph, Indiana. Age 65, b OH. \$100,000 value of home. Retired. Parents b OH. 6 servants in household.⁵¹⁰⁹

Spouse: **Anna STUDEBAKER**

Marriage: 17 Sep 1891, South Bend, St. Joseph, Indiana^{8,9},
p 12,2106, date only

Memo: at Tippecanoe Place

Birth: 20 Jun 1868, South Bend, St. Joseph, Indiana²¹⁰⁵

Death: 3 Jan 1931, South Bend, St. Joseph, Indiana²¹⁰⁵,
date only,⁶³¹⁶, p 2; year & place only

Father: **Hon. Clement STUDEBAKER**⁸, p G12 (12 Mar
1831-27 Nov 1901)

Mother: **Anna MILBURN** (16 Jan 1842-7 Jul 1916)



Anna

- only daughter of Honorable and Mrs. Clement Studebaker.⁹, p 12

Census: • 1880 Census: South Bend, St. Joseph, Indiana. Age 12, b IN. Parents b PA.³⁷⁸⁵

- 1930 Census: Penn Township, St. Joseph, Indiana. Age 61, b IN. Father b PA; mother b IN.⁵¹⁰⁹

7 Children...

- i. **Anne** - GGG Granddaughter (30 Sep 1892-13 Jun 1964)
- ii. **Charles Arthur Jr.** - GGG Grandson (14 Feb 1894-1956)
- iii. **Kathryn** - GGG Granddaughter (20 Mar 1895-30 Oct 1929)
- iv. **Woodson Studebaker** - GGG Grandson (18 Jun 1897-3 Jun 1947)
- v. **Alice** - GGG Granddaughter (Died as Infant) (18 Apr 1901-9 Jun 1901)
- vi. **Richard Marion** - GGG Grandson (29 Jan 1905-23 Jul 1973)
- vii. **Eleanor** - GGG Granddaughter (15 Jun 1911-12 Sep 1997)

Isabella Barr CARLISLE - GG Granddaughter

Birth: 25 May 1867, Chillicothe, Ross, Ohio⁹, p 9; date only,³¹⁷⁹, place only

Death: aft 5 Apr 1930⁵⁶⁹¹

Father: **Meade Woodson Clay CARLISLE** - G Grandson
(26 Oct 1828-on or abt 4 Feb 1913)

Mother: **Emma Valeria BARR** (Sep 1838-1919)

- 11 Oct 1907: Isabella was served with a summons and complaint in Los Angeles, CA.

25 Nov 1907: Summons, complaint, affidavit and order limiting time to answer were filed.

During the divorce hearings, Isabella never appeared or appointed a lawyer to represent her. She did not respond to any of the papers, including the Jan. 9, 1908 Judgment and Decree which decreed that Raby pay Isabella \$40/month until January 1, 1910.

Raby Plank (as indicated in the Findings and Order for Decree) declared that Isabella left him June 2, 1906, and Minnesota, September 29, 1906. (Raby never moved from Minnesota.)

Family stories passed on the information that Isabella Plank mysteriously disappeared, never to be heard from since. [There was also a rumor within the family that Isabella might have been murdered.]

In 1902, Raby Plank Publishing Co. published Isabella Carlisle Plank's book of poems, *A Woman's Voice*. Mr. Plank was employed by Harrison & Smith, the company which printed *A Woman's Voice*. As of April, 2001, this book was owned by seven libraries across the country, including the Library of Congress, University of Minnesota Library, Minneapolis, Buffalo and Erie County Public Library, and Oberlin College Library.

The dedication in the book is as follows: "To those who have so ardently wished for me death of the mind, and heart, and soul; as well as to my beloved Living and Dead." The Author. Eaglehurst, Jan. 1st, 1903.³¹²⁷



Isabella Barr

- Isabella mysteriously disappeared, according to court papers filed by my [Kate Plank Sage] grandfather, on Sept. 29, 1906. (They filed the papers in L. A. city and county, CA. However, Isabella never appeared or even had an attorney to represent her. She was due alimony, however, never having showed, it seems she never got any. I hired someone in LA to look for her in LA around that time. He said there was no record of her having lived there.)

I find it most interesting that no one in my family - sibs or father - knew much of anything about her - including her name. [Rumors were that she was a prostitute, went after my grandfather with a butcher knife, disappeared off the face of the earth mysteriously, and was possibly murdered by my grandfather.] Those rumors inspired me to begin research last spring just after my mother died, only to find - my grandfather was married to Isabella for 17 years! (My dad didn't know his dad had been married until he was in his mid to late teens. I doubt he knew how long.) During their marriage, Isabella authored a book of poems called *A Woman's Voice*, which my grandfather, through his company, published and printed!³¹⁸⁰

- Among the children announcing their parent's Golden Wedding Anniversary, 1 Sep 1909.⁶⁴⁰⁷

- Age 46 in 1913.^{3256,3520, p 29}

- When I was young my mother and I went to Buffalo every year to stay with my Aunt Bell and Uncle Bob. Do you know what relationship they were to my grandfather? I have Uncle Bob's stamp collection and a grandfather's clock from Aunt Bell.⁶⁴²⁵

Census: • 1880 Census: Chillicothe, Ross, Ohio. Age 13, b OH. Parents b OH.³⁷⁸⁴

- 1900 Census: Minneapolis, Hennepin, Minnesota. Age 35, b Feb 1865, OH.^{1438, p 1 & p 3}

- 1900 Census: Evanston, Cook, Illinois. Age 33, May 1867, OH. Single. No employment. Father b OH; mother b DE. Living in parents' household.⁵⁶⁹³

- 1905 Minnesota Census: Minneapolis, Hennepin, Minnesota. Age 36, b OH. Authoress. Parents b OH.⁵⁶⁹⁴

- 1906 Buffalo Census: living at 47 Trinity.³²⁵⁰

- 1908 Buffalo Census: living at 346 Virginia.³²⁵⁰

- 1910 Census: Buffalo, Erie, New York. Age 42, b OH. Single. No employment. Father b OH; mother b DE. Living in parents' household.⁵⁵⁰⁷

- 1920 Census: Buffalo, Erie, New York. Age 50, b OH. Single. No employment. Father b OH; mother b DE. Living in household of older brother, William W., together with younger siblings.⁵⁶⁹²

- 1930 Census: Buffalo, Erie, New York. Age 62, b OH. Head. Single. No employment. Father b OH; mother b DE.⁵⁶⁹¹

Directories: • Minneapolis City Directory

1905 Isabella C., authoress, r 3439 1st Ave So.^{1438, p 1}

Spouse: **PERRY**

Divorce: ³¹⁶⁸

• Did I tell you that Isabella had been married prior to my grandfather to a man whose last name was Perry? I learned this when I found her marriage certificate to my grandfather as her name was listed as Isabella C. Perry.^{1438, p 2}

Spouse: **Raby PLANK**

Marriage: 4 Sep 1890, Minneapolis, Hennepin, Minnesota^{3520, p 6}

Memo: Episcopal Church

Divorce: 9 Jan 1908³¹²⁷

Birth: 27 Aug 1865, Adams County, Pennsylvania^{3128, date only, 3180}

Death: 12 Aug 1958, Minnesota³¹⁸⁰

Burial: Lakewood Cemetery, Minneapolis, Minnesota³¹⁸⁰

Father: **Samuel PLANK** (18 Oct 1830-10 Nov 1918)

Mother: **Sarah Margot BOWER**³¹⁸⁰ (11 May 1831-20 Mar 1895)

• 7th child.³¹²⁹

Census: • 1900 Census: Minneapolis, Hennepin, Minnesota. Age 34, b Jul 1865, soliciter-printer.^{1438, p 1}

• 1905 Minnesota Census: Minneapolis, Hennepin, Minnesota. Age 38, b PA. City Solicitor. Parents b PA.⁵⁶⁹⁴

• 1930 Census: Wayzata, Hennepin, Minnesota. Age 64, b PA. Pres/Treas., Harrison Smith Printing. Parents b PA.⁵⁶⁹⁵

Directories: • Minneapolis City Directory

1905 Raby, salesman Mpls. Paper Co., r 3439 1st Ave So.^{1438, p 1}

No Children

John Andrew CARLISLE - GG Grandson

Birth: 8 Jan 1869, Ohio^{9, p 9; date only, 5507, place only}

Occupation: Sales Manager, Century Mfg. Co. (1908)³²⁵⁰

Father: **Meade Woodson Clay CARLISLE** - G Grandson (26 Oct 1828-on or abt 4 Feb 1913)

Mother: **Emma Valeria BARR** (Sep 1838-1919)

• Among the children announcing their parent's Golden Wedding Anniversary, 1 Sep

1909.⁶⁴⁰⁷

- Age 44 in 1913.³²⁵⁶

Census: • 1880 Census: Chillicothe, Ross, Ohio. Age 11, b OH.³⁷⁸⁴

- 1900 Census: Evanston, Cook, Illinois. Age 31, Jan 1869, OH. Salesman Hardware.

Father b OH; mother b DE. Living in parents' household.⁵⁶⁹³

- 1906 Buffalo Census: living at 608 Lafayette Avenue³²⁵⁰

- 1908 Buffalo Census: living at 608 Lafayette Avenue³²⁵⁰

- 1910 Census: Buffalo, Erie, New York. Age 41, b OH. Single. Saleman, Manufacturing. Father b OH; mother b DE. Living in parents' household.⁵⁵⁰⁷

- 1920 Census: Buffalo, Erie, New York. Age 49, b OH. Single. Salesman, Varnish company. Father b OH; mother b DE. Living in household of older brother, William W., together with siblings.⁵⁶⁹²

- 1930 Census: Buffalo, Erie, New York. Age 60, b OH. Single. Retail Merchant. Father b OH; mother b DE. Living in household of sister, Isabella, with siblings.⁵⁶⁹¹

Addison Alexander CARLISLE - GG Grandson

Birth: 8 Feb 1872, Ohio⁹, p 9; date only,³⁷⁸⁴, place only

Father: **Meade Woodson Clay CARLISLE - G**
Grandson (26 Oct 1828-on or abt 4 Feb 1913)

Mother: **Emma Valeria BARR** (Sep 1838-1919)

- Among the children announcing their parent's Golden Wedding Anniversary, 1 Sep 1909.⁶⁴⁰⁷

- Age 41 in 1913.³²⁵⁶

Census: • 1880 Census: Chillicothe, Ross, Ohio. Age 8, b OH.³⁷⁸⁴

- 1900 Census: Evanston, Cook, Illinois. Age 28, Feb 1872, OH. No employment.

Father b OH; mother b DE. Living in parents' household.⁵⁶⁹³

- 1910 Census: Buffalo, Erie, New York. Age 38, b OH. Single. Salesman, Paint Co. Father b OH; mother b DE. Living in parents' household. Listed as Alexander A. Carlisle.⁵⁵⁰⁷

- 1920 Census: Buffalo, Erie, New York. Age 49, b OH. Single. Electric salesman, electric company. Father b OH; mother b DE. Living in household of older brother, William W., together with siblings.⁵⁶⁹²

- 1930 Census: Buffalo, Erie, New York. Age 57, b OH. Single. Salesman, Radio & Elect. Father b OH; mother b DE. Living in household of sister, Isabella, with siblings.⁵⁶⁹¹



Addison Alexander

Meade Reyburn CARLISLE - GG Grandson

Birth: 27 Mar 1874⁹, p 9; dates only
Death: 16 Nov 1874, Chillicothe?, Ross, Ohio⁹
Burial: Grandview Cemetery, Chillicothe, Ross, Ohio¹⁴⁶, p 33
Memo: Section 7
Father: **Meade Woodson Clay CARLISLE** - G Grandson (26 Oct 1828-on or abt 4 Feb 1913)
Mother: **Emma Valeria BARR** (Sep 1838-1919)

McClene Doherty CARLISLE - GG Grandson

Birth: 27 Mar 1874⁹
Death: 16 May 1875, Chillicothe?, Ross, Ohio⁹
Burial: Grandview Cemetery, Chillicothe, Ross, Ohio¹⁴⁶, p 33
Memo: Section 7
Father: **Meade Woodson Clay CARLISLE** - G Grandson (26 Oct 1828-on or abt 4 Feb 1913)
Mother: **Emma Valeria BARR** (Sep 1838-1919)

Robert Elile Safford CARLISLE - GG Grandson

Birth: 21 May 1879, Ohio⁹, p 9; date only,³⁷⁸⁴, place only
Occupation: Manager, Century Manufacturing Co. (1906); Sec. and Treasurer, Century (1908)³²⁵⁰
Father: **Meade Woodson Clay CARLISLE** - G Grandson (26 Oct 1828-on or abt 4 Feb 1913)
Mother: **Emma Valeria BARR** (Sep 1838-1919)

- Among the children announcing their parent's Golden Wedding Anniversary, 1 Sep 1909.⁶⁴⁰⁷
 - Age 34 in 1913.³²⁵⁶
 - When I was young my mother and I went to Buffalo every year to stay with my Aunt Bell and Uncle Bob. Do you know what relationship they were to my grandfather? I have Uncle Bob's stamp collection and a grandfather's clock from Aunt Bell.⁶⁴²⁵
- Census: • 1880 Census: Chillicothe, Ross, Ohio. Age 1, b OH.³⁷⁸⁴
• 1900 Census: Evanston, Cook, Illinois. Age 21, May 1879, OH. Century Hardware. Father b OH; mother b DE. Living in parents' household.⁵⁶⁹³
• 1906 Buffalo Census: living at 608 Lafayette Avenue³²⁵⁰

- 1908 Buffalo Census: living at 608 Lafayette Avenue³²⁵⁰
- 1910 Census: Buffalo, Erie, New York. Age 30, b OH. Single. Salesman, Manufacturing. Father b OH; mother b DE. Living in parents' household.⁵⁵⁰⁷
- 1920 Census: Buffalo, Erie, New York. Age 49, b OH. Single. Salesman, [unclear] Mfg. Co. Father b OH; mother b DE. Living in household of older brother, William W., together with siblings.⁵⁶⁹²
- 1930 Census: Buffalo, Erie, New York. Age 50, b OH. Single. President, Century Manufacturing Co.. Father b OH; mother b DE. Living in household of sister, Isabella, with siblings.⁵⁶⁹¹

Elizabeth WADDLE - GG Granddaughter

Birth: abt 1848, Ohio⁵⁵¹⁵
 Father: **Dr. William WADDLE** - G Grandson (19 Sep 1811-23 Aug 1895)
 Mother: **Jane Sarah McCoy**⁶⁴¹, p 491,1844, p 246 (23 Aug 1822-1905)

Census: • 1870 Census: Chillicothe, Ross, Ohio. Age 22, b OH.⁵⁵¹⁵

William WADDLE - GG Grandson

Birth: abt 1851, Ohio⁵⁵¹⁵
 Father: **Dr. William WADDLE** - G Grandson (19 Sep 1811-23 Aug 1895)
 Mother: **Jane Sarah McCoy**⁶⁴¹, p 491,1844, p 246 (23 Aug 1822-1905)

Census: • 1870 Census: Chillicothe, Ross, Ohio. Age 19, b OH. Reading Law.⁵⁵¹⁵

Eleanor WADDLE - GG Granddaughter

Birth: abt 1853, Ohio⁵⁵¹⁵
 Father: **Dr. William WADDLE** - G Grandson (19 Sep 1811-23 Aug 1895)
 Mother: **Jane Sarah McCoy**⁶⁴¹, p 491,1844, p 246 (23 Aug 1822-1905)

Census: • 1870 Census: Chillicothe, Ross, Ohio. Age 17, b OH.⁵⁵¹⁵
 • 1880 Census: Chillicothe, Ross, Ohio. Age 26, b OH. Single. Parents b OH. Living with parents.⁵⁵¹⁶

Jane M. WADDLE - GG Granddaughter

Birth: abt 1856, Ohio⁵⁵¹⁵
 Father: **Dr. William WADDLE** - G Grandson (19 Sep 1811-23 Aug 1895)
 Mother: **Jane Sarah McCoy**⁶⁴¹, p 491,1844, p 246 (23 Aug 1822-1905)

Census: • 1870 Census: Chillicothe, Ross, Ohio. Age 14, b OH.⁵⁵¹⁵
 • 1880 Census: Chillicothe, Ross, Ohio. Age 24, b OH. Single. Parents b OH. Living

with parents.⁵⁵¹⁶

Lucy WADDLE - GG Granddaughter

Birth: abt 1857, Ohio⁵⁵¹⁵

Father: **Dr. William WADDLE** - G Grandson (19 Sep 1811-23 Aug 1895)

Mother: **Jane Sarah McCoy**⁶⁴¹, p 491,1844, p 246 (23 Aug 1822-1905)

Census: • 1870 Census: Chillicothe, Ross, Ohio. Age 13, b OH.⁵⁵¹⁵

• 1880 Census: Chillicothe, Ross, Ohio. Age 22, b OH. Single. Parents b OH. Living with parents.⁵⁵¹⁶

Edward F. WADDLE - GG Grandson

Birth: abt 1860, Ohio⁵⁵¹⁵

Father: **Dr. William WADDLE** - G Grandson (19 Sep 1811-23 Aug 1895)

Mother: **Jane Sarah McCoy**⁶⁴¹, p 491,1844, p 246 (23 Aug 1822-1905)

Census: • 1870 Census: Chillicothe, Ross, Ohio. Age 10, b OH.⁵⁵¹⁵

• 1880 Census: Chillicothe, Ross, Ohio. Age 20, b OH. Clerk in Dry Goods Store. Parents b OH. Living with parents.⁵⁵¹⁶

Nancy M. WADDLE - GG Granddaughter

Birth: abt 1866, Ohio⁵⁵¹⁵

Father: **Dr. William WADDLE** - G Grandson (19 Sep 1811-23 Aug 1895)

Mother: **Jane Sarah McCoy**⁶⁴¹, p 491,1844, p 246 (23 Aug 1822-1905)

Census: • 1870 Census: Chillicothe, Ross, Ohio. Age 4, b OH.⁵⁵¹⁵

• 1880 Census: Chillicothe, Ross, Ohio. Age 14, b OH. Parents b OH.⁵⁵¹⁶

Charles C. WADDLE - GG Grandson

Birth: abt 1868, Ohio⁵⁵¹⁵

Father: **Dr. William WADDLE** - G Grandson (19 Sep 1811-23 Aug 1895)

Mother: **Jane Sarah McCoy**⁶⁴¹, p 491,1844, p 246 (23 Aug 1822-1905)

Census: • 1870 Census: Chillicothe, Ross, Ohio. Age 2, b OH.⁵⁵¹⁵

• 1880 Census: Chillicothe, Ross, Ohio. Age 12, b OH. Parents b OH.⁵⁵¹⁶

Nancy McCoy⁵⁰⁵⁹ - GG Granddaughter

Father: **William McCoy**¹⁴⁶, p 64; surname only (14 May 1813-28 Oct 1876)

Mother: **Eleanor WADDLE** - G Granddaughter (17 Mar 1818-1 Mar 1893)

Allen McCoy⁵⁰⁵⁹ - GG Grandson

Father: **William McCoy**¹⁴⁶, p 64; surname only (14 May 1813-28 Oct 1876)
Mother: **Eleanor WADDLE** - G Granddaughter (17 Mar 1818-1 Mar 1893)

James Alva Higgins⁴⁶⁹ - GG Grandson

Father: **Alvin McCasline Higgins** (1803-)
Mother: **Eliza Jane REYBURN**⁴⁶⁹ - G Granddaughter

Spouse: **Emma THORNTON**

1 Child...

- i. **Reyburn Alvin** - GGG Grandson

Thomas REYBURN - Son

Birth: abt 1792, Fayette County, Kentucky³⁸²⁶, p 27
Death: abt 1845³⁸²⁶, p 27
Father: **Adam RAEBURN**³⁸²⁶, p 25 - Source (1735-bef Apr 1799)
Mother: **Elizabeth**¹²⁸¹, p 16

- A Thomas Reyburn married Harriet Dennis. I suspect it is the same Thomas who is Elizabeth's son.³⁰³⁹, p 2

Spouse: **Harriett W. DENNIS**
Marriage: 24 Sep 1819, Woodford County, Kentucky³⁸²⁶, p 27
Birth: 21 Aug 1796, Woodford County, Kentucky
Death: 6 Mar 1850
Father: **John DENNIS**³⁸²⁶, p 27
Mother: **Elizabeth HARRISON**³⁸²⁶, p 27

1 Child...

- i. **Elizabeth** - Granddaughter (abt 1838-)

Elspey REYBURN⁷³³⁹, based on her niece's given name - Daughter

Birth: abt 1793³⁸²⁶, p 28
Father: **Adam RAEBURN**³⁸²⁶, p 25 - Source (1735-bef Apr 1799)
Mother: **Elizabeth**¹²⁸¹, p 16

- Gives Elpsey, p 16, and Elsple, p 25¹²⁸¹
- Elsfrey [her niece] is actually Elspey. I have her family Bible, which also has other

information about marriage and children.⁷³³⁹

Spouse: **John KISE**
Marriage: 24 Sep 1814, Fayette County, Kentucky^{1281, p 25; date only, 3826, p 28}
Birth: abt 1793^{3826, p 27}
Father: **William KISE**
Mother: **UNNAMED**

Marriage Notes: • Today I found the marriage bond record of Elsphe Raburn: John (Kise) Kice to Elsphe Raburn, with Samuel Buckley as surety. September 24, 1814. Stepfather of bride gave personal consent.^{3826, p 27}

Adam Collins REYBURN^{1281, p 16} - **Son**

Birth: 9 Mar 1795, Fayette County, Kentucky^{3826, p 5}
Death: 10 Jul 1888, Hardin, Ray, Missouri^{3826, p 5}
Father: **Adam RAEBURN**^{3826, p 25} - **Source** (1735-bef Apr 1799)
Mother: **Elizabeth**^{1281, p 16}

• I was born in Fayette Co., Ky, on Mar. 9th, 1795. I settled in Boone County in 1819, on the present site of Columbia, I built the first cabin, ever erected in the town. I lived in Boone County over thirty-eight years; I moved to Lexington, MO, where I lived fifteen years, when I removed to my present residence in Audrain [County] fives miles north of Sturgeon. I am disfranchised.

ADAM C. REYBURN

Note: Disfranchised: To deprive of a privilege, especially the right to vote.

Specifically, in the context of Missouri, 1870, it means they were Confederate veterans who refused to sign a loyalty oath to the United States...not an uncommon situation for the time and place.^{3826, P 7}

Census: • 1830 Census: Boone County, Missouri.^{3826, p 8}

- 1850 Census: Lafayette County, Missouri. Age 55, b KY. Carpenter.^{3826, p 6}
- 1880 Census: Bloomington, Franklin, Nebraska. Age 85, b KY. Parents b VA.³⁵⁰³

Spouse: **Elsey KISE**
Marriage: 15 Apr 1816, Fayette County, Kentucky^{1281, p 24}
Birth: 14 Sep 1798, Kentucky^{3036, date only, 3504, place only}
Death: 26 Jul 1854³⁰³⁶
Father: **William KISE**
Mother: **UNNAMED**

Census: • 1850 Census: Lafayette County, Missouri. Age 33 [sic] (53?), b KY.^{3826, p 6}

9 Children...

- i. **Lewis Collins** - Grandson (abt 1817-abt 1865/66)
- ii. **Adam Kemple** - Grandson (8 Aug 1818-29 Jun 1912)
- iii. **William T.** - Grandson (1 Dec 1819-25 Jul 1914)
- iv. **Darius Elijah** - Grandson (Oct 1823-1923)
- v. **John Daniel** - Grandson (23 Dec 1825-)
- vi. **Joseph Henry** - Grandson (20 Sep 1828-25 Jul 1910)
- vii. **Mary Jane** - Granddaughter (abt 1835-)
- viii. **Robert Lemon** - Grandson (1 Jul 1836-20 Oct 1901)
- ix. **Sarah C.** - Granddaughter (abt 1839-)

Spouse: **Mary Nowlin MAHAN**

Marriage: 1858, Missouri?^{3826, p 29}

Birth: abt 1823, Missouri³⁵⁰³

Census: • 1880 Census: Bloomington, Franklin, Nebraska. Age 57, b MO. Parents b KY.³⁵⁰³

1 Child...

- i. **Elspey L.** - Granddaughter (abt 1862-)

Elizabeth REYBURN - Granddaughter

Birth: abt 1838, Missouri^{3826, p 13}

Father: **Thomas REYBURN** - Son (abt 1792-abt 1845)

Mother: **Harriett W. DENNIS**^{3826, p 27} (21 Aug 1796-6 Mar 1850)

Census: • 1850 Census: Lafayette County, Missouri. Age 13, b MO.^{3826, p 13}

Lewis Collins REYBURN - Grandson

Birth: abt 1817, Kentucky^{3826, p 10}

Death: abt 1865/66^{3826, p 10}

Father: **Adam Collins REYBURN**^{1281, p 16} - Son (9 Mar 1795-10 Jul 1888)

Mother: **Elsey KISE**^{1281, p 24} (14 Sep 1798-26 Jul 1854)

Census: • 1830 Census: Boone County, Missouri. In household of father, Adam Raburn.^{3826, p 8}

• 1860 Census: Petaluma, Sonoma, California. Age 42, b KY. Lawyer.^{3826, p 10}

Spouse: **Ann Maria GRAVES**

Marriage: 5 Sep 1837, Boone County, Missouri^{3826, p 10}

Birth: abt 1816, Kentucky

Death: abt 1851

4 Children...

- i. **Asa G.** - G Grandson (abt 1839-)
- ii. **Lewis A.** - G Grandson (abt 1847-)
- iii. **Marcus W.** - G Grandson (abt 1849-)
- iv. **Dolly E.** - G Granddaughter (abt 1851-)

Spouse: **Mary Shipp HERNDON**

Marriage: 9 Sep 1851, St. Joseph, Buchanan, Missouri^{3826, p 10}

Birth: abt 1824

Death: May 1863, Petaluma, Sonoma, California

Census: • 1860 Census: Petaluma, Sonoma, California. Age 32, b KY.^{3826, p 10}

3 Children...

- i. **John** - G Grandson (abt 1853-)
- ii. **William** - G Grandson (abt 1856-)
- iii. **George** - G Grandson (abt 1858-)

Adam Kemple REYBURN - Grandson

Birth: 8 Aug 1818, Fayette County, Kentucky^{3826, p 12}

Death: 29 Jun 1912, Richmond, Ray, Missouri^{3826, p 12}

Father: **Adam Collins REYBURN**^{1281, p 16} - Son (9 Mar 1795-10 Jul 1888)

Mother: **Else KISE**^{1281, p 24} (14 Sep 1798-26 Jul 1854)

Census: • 1830 Census: Boone County, Missouri.^{3826, p 8}

- 1850 Census: Lafayette County, Missouri. Age 32, b KY.^{3826, p 12}
- 1860 Census: Hardin, Ray, Missouri. Age 43, b KY. Farmer.^{3826, p 13}
- 1870 Census: Richmond, Ray, Missouri. Age 52, b KY. Farmer.^{3826, p 13}
- 1880 Census: Richmond, Ray, Missouri. Age 63, b KY. Farmer.^{3826, p 13}
- 1900 Census: Age 81, b Aug 1818. Director of Bank.^{3826, p 14}

Spouse: **Permelia A. GRIFFIN**

Marriage: 9 Oct 1843, Lafayette County, Missouri^{3826, p 12}

Birth: 12 Apr 1823, Mason County, Kentucky

Death: 6 Apr 1907

Father: **GRIFFIN**

Mother: **UNNAMED**

Census: • 1850 Census: Lafayette County, Missouri. Age 24, b KY.^{3826, p 12}

- 1860 Census: Hardin, Ray, Missouri. Age 35, b KY.^{3826, p 13}
- 1870 Census: Richmond, Ray, Missouri. Age 48, b KY.^{3826, p 13}
- 1880 Census: Richmond, Ray, Missouri. Age 56, b KY.^{3826, p 13}
- 1900 Census: Age 57, b KY.^{3826, p 14}

6 Children...

- i. **Charles H.** - G Grandson (abt 1845-)
- ii. **James Thomas** - G Grandson (abt 1847-)
- iii. **Pamelia J.** - G Granddaughter (abt 1850-)
- iv. **Lucy A.** - G Granddaughter (abt 1853-)
- v. **George E.** - G Grandson (abt 1857-)
- vi. **Joseph** - G Grandson (abt Dec 1859-)

William T. REYBURN - Grandson

Birth: 1 Dec 1819, Boone County, Missouri^{3826, p 16}
 Death: 25 Jul 1914, Columbia, Boone, Missouri^{3826, p 16}
 Father: **Adam Collins REYBURN**^{1281, p 16} - Son (9 Mar 1795-10 Jul 1888)
 Mother: **Else KISE**^{1281, p 24} (14 Sep 1798-26 Jul 1854)

Census: • 1830 Census: Boone County, Missouri.^{3826, p 8}

Spouse: **Nancy FORTNEY**
 Marriage: 18 Aug 1843, Boone County, Missouri^{3826, p 16}
 Birth: 23 Feb 1823, Knox County, Kentucky^{3826, p 16}
 Death: 17 Jan 1915, Columbia, Boone, Missouri^{3826, p 16}

Darius Elijah REYBURN - Grandson

Birth: Oct 1823, Boone County, Missouri^{3826, p 17}
 Death: 1923, Nevada, Vernon, Missouri^{3826, p 17}
 Father: **Adam Collins REYBURN**^{1281, p 16} - Son (9 Mar 1795-10 Jul 1888)
 Mother: **Else KISE**^{1281, p 24} (14 Sep 1798-26 Jul 1854)

Census: • 1830 Census: Boone County, Missouri.^{3826, p 8}

John Daniel REYBURN - Grandson

Birth: 23 Dec 1825, Columbia, Boone, Missouri^{3036,3826, p 18}
 Father: **Adam Collins REYBURN**^{1281, p 16} - Son (9 Mar 1795-10 Jul 1888)
 Mother: **Else KISE**^{1281, p 24} (14 Sep 1798-26 Jul 1854)

Census: • 1880 Census: Crooked River, Ray, Missouri. Age 53, b MO. Carpenter.

Parents b KY.³⁵⁰⁴

Spouse: **Margaret A. THORNTON**
Marriage: 9 Aug 1849, Lafayette County, Missouri^{3826, p 18}
Birth: abt 1836, Indiana³⁵⁰⁴
Father: **Joseph THORNTON** (abt 1807-21 Mar 1847)
Mother: **Judy ASBURY** (abt 1792-27 Aug 1846)

Census: • 1880 Census: Crooked River, Ray, Missouri. Age 44, b IN. Parents b KY.³⁵⁰⁴

10 Children...

- i. **Lewis Thomas** - G Grandson (Died as Child) (4 Sep 1851-7 Mar 1853)
- ii. **Joseph Adam** - G Grandson (Died as Child) (12 Aug 1854-7 Apr 1858)
- iii. **Alice Lucy Addie** - G Granddaughter (17 Nov 1856-4 Aug 1947)
- iv. **Rowena** - G Granddaughter (Died as Child) (abt 1859-bef 1880)
- v. **Ellen Mae** - G Granddaughter (abt 1862-)
- vi. **Rosina Bell** - G Granddaughter (Died as Child) (Mar 1863-Sep 1867)
- vii. **Lenore** - G Granddaughter (30 Oct 1865-)
- viii. **Florence A.** - G Granddaughter (16 Aug 1866-Jul 1908)
- ix. **Ida** - G Granddaughter (abt 1873-)
- x. **William** - G Grandson (abt 1875-)

Joseph Henry REYBURN - Grandson

Birth: 20 Sep 1828, Columbia, Boone, Missouri^{3826, p 18}
Death: 25 Jul 1910, Schell City, Vernon, Missouri^{3826, p 18}
Father: **Adam Collins REYBURN**^{1281, p 16} - Son (9 Mar 1795-10 Jul 1888)
Mother: **Elsey KISE**^{1281, p 24} (14 Sep 1798-26 Jul 1854)

• Obituary of Joseph Henry Reyburn: "He leaves three brothers, Lish, William, and A. K."^{3826, p 7}

Census: • 1830 Census: Boone County, Missouri.^{3826, p 8}

Spouse: **Margaret Jane FORTNEY**
Marriage: 9 Dec 1849, Columbia, Boone, Missouri^{3826, p 18}
Birth: 7 Dec 1827, Boone County, Missouri^{3826, p 18}
Death: 20 Mar 1893, Schell City, Vernon, Missouri^{3826, p 18}

Mary Jane REYBURN - Granddaughter

Birth: abt 1835, Missouri^{3826, p 6 & p 24}

Father: **Adam Collins REYBURN**^{1281, p 16} - **Son** (9 Mar 1795-10 Jul 1888)
Mother: **Elsey KISE**^{1281, p 24} (14 Sep 1798-26 Jul 1854)

Census: • 1850 Census: Lafayette County, Missouri. Age 15, b MO.^{3826, p 6}

Robert Lemon REYBURN - Grandson

Birth: 1 Jul 1836, Missouri^{3826, p 24}
Death: 20 Oct 1901^{3826, p 24}
Father: **Adam Collins REYBURN**^{1281, p 16} - **Son** (9 Mar 1795-10 Jul 1888)
Mother: **Elsey KISE**^{1281, p 24} (14 Sep 1798-26 Jul 1854)

Census: • 1850 Census: Lafayette County, Missouri. Age 13, b MO.^{3826, p 6}

Spouse: **Minerva Jane FORTNEY**
Marriage: 1 Dec 1864, Boone County, Missouri^{3826, p 24}
Birth: Apr 1847, Missouri^{3826, p 24}
Death: aft 1910^{3826, p 24}

Sarah C. REYBURN - Granddaughter

Birth: abt 1839, Indiana^{3826, p 6}
Father: **Adam Collins REYBURN**^{1281, p 16} - **Son** (9 Mar 1795-10 Jul 1888)
Mother: **Elsey KISE**^{1281, p 24} (14 Sep 1798-26 Jul 1854)

Census: • 1850 Census: Lafayette County, Missouri. Age 11, b IN.^{3826, p 6}

Elspey L. REYBURN⁷³³⁹ - Granddaughter

Birth: abt 1862, Missouri³⁵⁰³
Father: **Adam Collins REYBURN**^{1281, p 16} - **Son** (9 Mar 1795-10 Jul 1888)
Mother: **Mary Nowlin MAHAN**^{3826, p 29} (abt 1823-)

Census: • 1880 Census: Bloomington, Franklin, Nebraska. Age 18, b MO. Father b KY; mother b MO. Name given as Elsfrey.³⁵⁰³

Asa G. REYBURN - G Grandson

Birth: abt 1839, Missouri^{3826, p 10}
Father: **Lewis Collins REYBURN** - Grandson (abt 1817-abt 1865/66)
Mother: **Ann Maria GRAVES**^{3826, p 10} (abt 1816-abt 1851)

Census: • 1860 Census: Petaluma, Sonoma, California. Age 21, b MO. Minor.^{3826, p 10}

Lewis A. REYBURN - G Grandson

Birth: abt 1847, Missouri^{3826, p 10}
Father: **Lewis Collins REYBURN** - Grandson (abt 1817-abt 1865/66)
Mother: **Ann Maria GRAVES**^{3826, p 10} (abt 1816-abt 1851)

Census: • 1860 Census: Petaluma, Sonoma, California. Age 13, b MO.³⁸²⁶

Marcus W. REYBURN - G Grandson

Birth: abt 1849, Missouri^{3826, p 10}
Father: **Lewis Collins REYBURN** - Grandson (abt 1817-abt 1865/66)
Mother: **Ann Maria GRAVES**^{3826, p 10} (abt 1816-abt 1851)

Census: • 1860 Census: Petaluma, Sonoma, California. Age 11, b MO.^{3826, p 10}

Dolly E. REYBURN - G Granddaughter

Birth: abt 1851, Missouri^{3826, p 11}
Father: **Lewis Collins REYBURN** - Grandson (abt 1817-abt 1865/66)
Mother: **Ann Maria GRAVES**^{3826, p 10} (abt 1816-abt 1851)

• Her mother may be Mary Herndon.^{3826, p 11}

Census: • 1860 Census: Petaluma, Sonoma, California. Age 9, b MO.^{3826, p 11}

John REYBURN - G Grandson

Birth: abt 1853, Missouri^{3826, p 11}
Father: **Lewis Collins REYBURN** - Grandson (abt 1817-abt 1865/66)
Mother: **Mary Shipp HERNDON**^{3826, p 10} (abt 1824-May 1863)

Census: • 1860 Census: Petaluma, Sonoma, California. Age 7, b MO.^{3826, p 11}

William REYBURN - G Grandson

Birth: abt 1856, Missouri^{3826, p 11}
Father: **Lewis Collins REYBURN** - Grandson (abt 1817-abt 1865/66)
Mother: **Mary Shipp HERNDON**^{3826, p 10} (abt 1824-May 1863)

Census: • 1860 Census: Petaluma, Sonoma, California. Age 4, b MO.^{3826, p 11}

George REYBURN - G Grandson

Birth: abt 1858, California^{3826, p 11}
Father: **Lewis Collins REYBURN** - Grandson (abt 1817-abt 1865/66)

Mother: **Mary Shipp HERNDON**^{3826, p 10} (abt 1824-May 1863)

Census: • 1860 Census: Petaluma, Sonoma, California. Age 2, b CA.^{3826, p 11}

Charles H. REYBURN - G Grandson

Birth: abt 1845, Missouri^{3826, p 12}

Father: **Adam Kemple REYBURN - Grandson** (8 Aug 1818-29 Jun 1912)

Mother: **Permelia A. GRIFFIN**^{3826, p 12} (12 Apr 1823-6 Apr 1907)

Census: • 1850 Census: Lafayette County, Missouri. Age 5, b MO.

- 1860 Census: Hardin, Ray, Missouri. Age 14, b MO.^{3826, p 13}
- 1870 Census: Richmond, Ray, Missouri. Age 24, b MO. Farmer.^{3826, p 13}

James Thomas REYBURN - G Grandson

Birth: abt 1847, Missouri^{3826, p 12}

Father: **Adam Kemple REYBURN - Grandson** (8 Aug 1818-29 Jun 1912)

Mother: **Permelia A. GRIFFIN**^{3826, p 12} (12 Apr 1823-6 Apr 1907)

Census: • 1850 Census: Lafayette County, Missouri. Age 3, b MO.^{3826, p 12}

- 1860 Census: Hardin, Ray, Missouri. Age 12, b MO.^{3826, p 13}
- 1880 Census: Richmond, Ray, Missouri. Age 32, b MO. Farmer.^{3826, p 13}

Pamelia J. REYBURN - G Granddaughter

Birth: abt 1850, Missouri^{3826, p 13}

Father: **Adam Kemple REYBURN - Grandson** (8 Aug 1818-29 Jun 1912)

Mother: **Permelia A. GRIFFIN**^{3826, p 12} (12 Apr 1823-6 Apr 1907)

Census: • 1860 Census: Hardin, Ray, Missouri. Age 10, b MO.^{3826, p 13}

Lucy A. REYBURN - G Granddaughter

Birth: abt 1853, Missouri^{3826, p 13}

Father: **Adam Kemple REYBURN - Grandson** (8 Aug 1818-29 Jun 1912)

Mother: **Permelia A. GRIFFIN**^{3826, p 12} (12 Apr 1823-6 Apr 1907)

Census: • 1860 Census: Hardin, Ray, Missouri. Age 7, b MO. Listed as "Luan A."^{3826, p 13}

- 1870 Census: Richmond, Ray, Missouri. Age 14, b MO.^{3826, p 13}
- 1880 Census: Richmond, Ray, Missouri. Age 22, b MO.^{3826, p 13}
- 1900 Census: Age 44, single.^{3826, p 14}

George E. REYBURN - G Grandson

Birth: abt 1857, Missouri^{3826, p 13}
Father: **Adam Kemple REYBURN** - Grandson (8 Aug 1818-29 Jun 1912)
Mother: **Permelia A. GRIFFIN**^{3826, p 12} (12 Apr 1823-6 Apr 1907)

Census: • 1860 Census: Hardin, Ray, Missouri. Age 3, b MO.^{3826, p 13}
• 1870 Census: Richmond, Ray, Missouri. Age 12, b MO.^{3826, p 13}
• 1880 Census: Richmond, Ray, Missouri. Age 21, b MO.^{3826, p 13}

Joseph REYBURN - G Grandson

Birth: abt Dec 1859, Missouri^{3826, p 13}
Father: **Adam Kemple REYBURN** - Grandson (8 Aug 1818-29 Jun 1912)
Mother: **Permelia A. GRIFFIN**^{3826, p 12} (12 Apr 1823-6 Apr 1907)

Census: • 1860 Census: Hardin, Ray, Missouri. Age 7/12ths, b MO.^{3826, p 13}

Lewis Thomas REYBURN - G Grandson

Birth: 4 Sep 1851, Waverly, Lafayette, Missouri^{3826, p 4}
Death: 7 Mar 1853^{3826, p 4}
Father: **John Daniel REYBURN** - Grandson (23 Dec 1825-)
Mother: **Margaret A. THORNTON**^{3826, p 18} (abt 1836-)

Joseph Adam REYBURN - G Grandson

Birth: 12 Aug 1854, Waverly, Lafayette, Missouri^{3826, p 4}
Death: 7 Apr 1858^{3826, p 4}
Father: **John Daniel REYBURN** - Grandson (23 Dec 1825-)
Mother: **Margaret A. THORNTON**^{3826, p 18} (abt 1836-)

Alice Lucy Addie REYBURN - G Granddaughter

Birth: 17 Nov 1856, Waverly, Lafayette, Missouri^{3826, p 4}
Death: 4 Aug 1947, Orange County, California^{3826, p 4}
Father: **John Daniel REYBURN** - Grandson (23 Dec 1825-)
Mother: **Margaret A. THORNTON**^{3826, p 18} (abt 1836-)

Census: • 1880 Census: Crooked River, Ray, Missouri. Age 22, b MO. Father b MO; mother b IN.³⁵⁰⁴

Rowena REYBURN - G Granddaughter

Birth: abt 1859^{3826, p 4}
Death: bef 1880^{3826, p 4}
Father: **John Daniel REYBURN - Grandson** (23 Dec 1825-)
Mother: **Margaret A. THORNTON**^{3826, p 18} (abt 1836-)

Ellen Mae REYBURN - G Granddaughter

Birth: abt 1862, Missouri^{3504,3826, p 4}
Father: **John Daniel REYBURN - Grandson** (23 Dec 1825-)
Mother: **Margaret A. THORNTON**^{3826, p 18} (abt 1836-)

Census: • 1880 Census: Crooked River, Ray, Missouri. Age 18, b MO. Father b MO; mother b IN.³⁵⁰⁴

Rosina Bell REYBURN - G Granddaughter

Birth: Mar 1863, Waverly, Lafayette, Missouri^{3826, p 5}
Death: Sep 1867^{3826, p 5}
Father: **John Daniel REYBURN - Grandson** (23 Dec 1825-)
Mother: **Margaret A. THORNTON**^{3826, p 18} (abt 1836-)

Lenore REYBURN - G Granddaughter

Birth: 30 Oct 1865, Missouri^{3504, state only,3826, p 5; date only}
Father: **John Daniel REYBURN - Grandson** (23 Dec 1825-)
Mother: **Margaret A. THORNTON**^{3826, p 18} (abt 1836-)

Census: • 1880 Census: Crooked River, Ray, Missouri. Age 16, b MO. Father b MO; mother b IN.³⁵⁰⁴

Florence A. REYBURN - G Granddaughter

Birth: 16 Aug 1866, Waverly, Lafayette, Missouri^{3826, p 5}
Death: Jul 1908^{3826, p 5}
Father: **John Daniel REYBURN - Grandson** (23 Dec 1825-)
Mother: **Margaret A. THORNTON**^{3826, p 18} (abt 1836-)

Census: • 1880 Census: Crooked River, Ray, Missouri. Age 13, b MO. Father b MO; mother b IN.³⁵⁰⁴

Ida REYBURN - G Granddaughter

Birth: abt 1873, Missouri³⁵⁰⁴
Father: **John Daniel REYBURN** - Grandson (23 Dec 1825-)
Mother: **Margaret A. THORNTON**^{3826, p 18} (abt 1836-)

• While looking at the soundex, I looked twice at the name John Ida as a female, but it was fairly clear and it was all I could make out of it. I wonder if the name could be something like Joan Ida and the census taker thought it was John Ida.^{3826, p 5}

Census: • 1880 Census: Crooked River, Ray, Missouri. Age 7, b MO. Father b MO; mother b IN. Listed as "John Ida."³⁵⁰⁴

William REYBURN - G Grandson

Birth: abt 1875, Missouri^{3504,3826, p 5; date only}
Father: **John Daniel REYBURN** - Grandson (23 Dec 1825-)
Mother: **Margaret A. THORNTON**^{3826, p 18} (abt 1836-)

Census: • 1880 Census: Crooked River, Ray, Missouri. Age 5, b MO. Father b MO; mother b IN.³⁵⁰⁴

Ancestors

James REYBURN²⁷¹¹ - **Father**

Birth: btwn 1706-1710, Lancaster County, Pennsylvania^{2711, p 4,3037}
Birth: abt 1710, Augusta County, Virginia^{3826, p 31}
Death: 11 Jan 1799, Montgomery County, Virginia^{2711, p 4}
Father: **Joseph RAYBURN**^{2711, p 2} - **Grandfather** (1682-)
Mother: **Margaret COURTNEY**^{2711, p 2 & p 5} - **Grandmother** (btwn 1680-1685-)

- 20 Mar 1754, bought land on Moffets Creek of Catheys River.^{2711, p 4}
Moffetts Creek is about 11 miles north of what is now Staunton, Augusta County, Virginia.^{3826, p 31}
- Page 84. -- 19th November, 1760. James Reburn and Elizabeth () to son Joseph Reburn, £5, 93 acres on Moffets Branch of Middle River, part of 130 acre sand also a small part of a survey of --- acres on which said James now lives; cor. Wm. Mathews. Delivered: Joseph Reaburn, August, 1762.^{1281, p 27}
- Pioneer Settlers of Kentucky, having made two or three trips of exploration with Daniel Boone.^{3826, p 31}

Spouse: **UNNAMED**

1 Child...

i. **Joseph RAEburn** - **Half Brother**

Spouse: **Elizabeth COLE** - **Mother**
Marriage: 1732, Augusta County, Virginia^{2711, p 2 & p 4,3038}, place only; gives abt 1730
Birth: abt 1710, Lancaster County?, Pennsylvania³⁰³⁸
Death: aft 1760, Augusta County, Virginia³⁰³⁸

8 Children...

- Joseph Sr.** - **Brother** (1725-1799)
- Edward RAEburn** - **Brother** (abt 1728-1754)
- Henry** - **Brother** (abt 1730-)
- James RAEburn Jr.** - **Brother** (btwn 1732-1735-)
- Robert** - **Brother** (abt 1734-Nov 1768)
- John** - **Brother** (abt 1734-1798)
- Adam RAEburn** - **Source** (1735-bef Apr 1799)
- Margaret RAEburn** - **Sister** (btwn 1734/1737-)

Joseph RAYBURN^{2711, p 2} - Grandfather

Birth: 1682, Waser, Staffordshire, England^{1281, p 42,2711, p 5}
Death: Augusta County, Virginia^{2711, p 5,3826, p 36}
Memo: Moffett's Creek
Occupation: As a bound shoemaker apprentice to Bryan Blundell for 5 years^{2711, p 5}

- It now appears that most of those of that name [Rayburn] are descended from Joseph who arrived in Virginia in 1698.

The name is spelled in many ways but all spellings seem to trace back to the same ancestry. Even the Rabuns and Rabons of the Carolinas and further South are probably of the same stock.^{1281, p 5}

- Joseph, the reputed first immigrant, arrived in 1698 from Staffordshire, England as a bound servant to one Bryan Blundell of Virginia. Diligent research has found nothing more regarding him until his large family appears in the records of Augusta County. Tradition implies a family of about 6 or 7 children but we are certain of only James and Angy.^{1281, p 10}

- He sailed from Liverpool to Virginia on August 27, 1698. At an unknown date prior to 1698, his parents, himself and possibly other children sailed from an unknown port in Ireland, bound for an unknown port in England, where they were going to board another ship for America. During the voyage, the ship sank and the entire family, except Joseph, was lost. His age at that time is unknown. Then, in 1698, he is listed as being from Waser, in Staffordshire, near the west coast of England and is apprenticed to Bryan Blundell as a shoemaker for five years making him 16 years old at that time. If he had relatives in Waser, or if this orphaned boy was taken in by some kind family, is not known. Thought to have had 6 or 7 children.^{3826, p 36}

Research: • Review "Family History of Rabourn-Ruggles Families," NEHGR. Vol. 64, pages 158-161.^{2711, p 6}

Spouse: **Margaret COURTNEY** - Grandmother
Marriage: btwn 1703-1710, Pennsylvania/Virginia^{2711, p 2 & p 5}
Birth: btwn 1680-1685, Virginia^{3826, p 36}
Birth: 1682^{1281, p 42}
Birth: abt 1686³⁰³⁷
Death: Virginia^{3826, p 36}

8 Children...

- i. **John** - Uncle
- ii. **Charles** - Uncle

- iii. **Richard** - Uncle
- iv. **Agnes** - Aunt (abt 1713-)
- v. **James REYBURN** - Father (btwn 1706-1710-11 Jan 1799)
- vi. **Samuel** - Uncle
- vii. **Henry** - Uncle
- viii. **Edward** - Uncle (-abt Mar 1754)

Siblings

Joseph REYBURN Sr.²⁷¹¹, p 4 - Brother

Birth: 1725, Augusta County, Virginia³⁰³⁸
Birth: 1733, Moffett's Creek, Augusta County, Virginia³⁰⁴⁸, date only,³⁸²⁶, p 33
Death: 1799³⁰⁴⁸
Death: Jul 1800, Montgomery County, Virginia³⁰³⁸
Father: **James REYBURN**²⁷¹¹ - Father (btwn 1706-1710-11 Jan 1799)
Mother: **Elizabeth COLE**²⁷¹¹, p 2 - Mother (abt 1710-aft 1760)

Spouse: **Margaret WOODS**
Marriage: 1752/1753, Botetourt County, Virginia^{3047,3048}, 1753 only,³⁸²⁶, p 33; gives abt 1736 in Augusta County, VA

Birth: abt 1736, Augusta County, Virginia^{3047,3048}
Death: abt 1807, Montgomery County, Virginia^{3047,3048}

8 Children...

- i. **Nancy** - Niece (1753-)
- ii. **Agnes REABURN** - Niece (abt 1753-1817)
- iii. **Joseph** - Nephew (1755-15 Mar 1838)
- iv. **James** - Nephew (abt 1756-Sep 1814)
- v. **John** - Nephew (abt 1757-)
- vi. **Thomas** - Nephew (7 Jul 1767-4 Dec 1839)
- vii. **Margaret** - Niece (abt 1769-)
- viii. **Elizabeth** - Niece

Edward RAEURN³⁰³⁸ - Brother

Birth: abt 1728, Augusta County, Virginia
Death: 1754, Augusta County, Virginia
Father: **James REYBURN**²⁷¹¹ - Father (btwn 1706-1710-11 Jan 1799)
Mother: **Elizabeth COLE**²⁷¹¹, p 2 - Mother (abt 1710-aft 1760)

Henry REYBURN³⁰³⁸ - Brother

Birth: abt 1730, Augusta County, Virginia
Death: Botetourt County, Virginia
Father: **James REYBURN**²⁷¹¹ - Father (btwn 1706-1710-11 Jan 1799)
Mother: **Elizabeth COLE**²⁷¹¹, p 2 - Mother (abt 1710-aft 1760)

James RAEBURN Jr.^{2711, p 4} - Brother

Birth: btwn 1732-1735, Virginia^{3826, p 33}
Father: **James REYBURN**²⁷¹¹ - Father (btwn 1706-1710-11 Jan 1799)
Mother: **Elizabeth COLE**^{2711, p 2} - Mother (abt 1710-aft 1760)

Robert REYBURN^{2711, p 4} - Brother

Birth: abt 1734, Augusta County, Virginia³⁰³⁸
Birth: btwn 1736/1740, Augusta County, Virginia^{3826, p 33}
Death: Nov 1768, Augusta County, Virginia³⁰³⁸
Death: 1767^{3826, p 33}
Father: **James REYBURN**²⁷¹¹ - Father (btwn 1706-1710-11 Jan 1799)
Mother: **Elizabeth COLE**^{2711, p 2} - Mother (abt 1710-aft 1760)

- Murdered by Robert McMahon, who died in jail before trial.^{3826, p 33}

Spouse: **Jean LOGAN**
Marriage: 1760^{3826, p 33}
Baptism: 12 Jun 1748, Augusta County, Virginia^{3826, p 34 & p 36}
Father: **William LOGAN**^{3826, p 34}
Mother: **Elizabeth**^{3826, p 34}

- If recollection serves me right, she will find that Robert Rayburn Sr. married Jane Logan of the famous "Logan Clan"; several built forts in Kentucky in the time of Daniel Boone.^{3826, p 33}

John REYBURN^{2711, p 4} - Brother

Birth: abt 1734, Augusta County, Virginia³⁰³⁸
Death: 1798, Augusta County, Virginia³⁰³⁸
Father: **James REYBURN**²⁷¹¹ - Father (btwn 1706-1710-11 Jan 1799)
Mother: **Elizabeth COLE**^{2711, p 2} - Mother (abt 1710-aft 1760)

Margaret RAEBURN^{2711, p 4} - Sister

Birth: btwn 1734/1737, Virginia^{3826, p 33}
Father: **James REYBURN**²⁷¹¹ - Father (btwn 1706-1710-11 Jan 1799)
Mother: **Elizabeth COLE**^{2711, p 2} - Mother (abt 1710-aft 1760)

Joseph RAEBURN^{2711, p 4} - Half Brother

Father: **James REYBURN**²⁷¹¹ - Father (btwn 1706-1710-11 Jan 1799)
Mother: **UNNAMED**

Nieces and Nephews

Nancy REYBURN - Niece

Birth: 1753, Albemarle County, Virginia³⁰⁴⁷
Father: [Joseph REYBURN Sr.](#)^{2711, p 4} - Brother (1725-1799)
Mother: **Margaret WOODS** (abt 1736-abt 1807)

Agnes REABURN³⁰⁴⁸ - Niece

Birth: abt 1753
Death: 1817, Montgomery County, Virginia
Father: [Joseph REYBURN Sr.](#)^{2711, p 4} - Brother (1725-1799)
Mother: **Margaret WOODS** (abt 1736-abt 1807)

Joseph REYBURN³⁰⁴⁷ - Nephew

Birth: 1755, Augusta County, Virginia
Death: 15 Mar 1838, Caledonia, Washington, Missouri
Burial: Belleview, Iron, Missouri
Memo: Belleview Presbyterian
Father: [Joseph REYBURN Sr.](#)^{2711, p 4} - Brother (1725-1799)
Mother: **Margaret WOODS** (abt 1736-abt 1807)

Spouse: **Frances WALLACE**
Marriage: 1779, Montgomery County, Virginia³⁰⁴⁹
Birth: 1759, Montgomery County, Virginia^{1281, p 35}

Spouse: **Catherine BRYAN**
Marriage: abt 1821, Washington County, Missouri³⁰⁴⁹

James REYBURN³⁰⁴⁷ - Nephew

Birth: abt 1756, Augusta County, Virginia
Death: Sep 1814, Montgomery County, Virginia
Father: [Joseph REYBURN Sr.](#)^{2711, p 4} - Brother (1725-1799)
Mother: **Margaret WOODS** (abt 1736-abt 1807)

John REYBURN - Nephew

Birth: abt 1757, Virginia³⁰⁴⁷
Father: [Joseph REYBURN Sr.](#)^{2711, p 4} - Brother (1725-1799)
Mother: **Margaret WOODS** (abt 1736-abt 1807)

Thomas REYBURN³⁰⁴⁷ - Nephew

Birth: 7 Jul 1767, Botetourt County, Virginia
Death: 4 Dec 1839, Hillsboro, Highland, Ohio
Father: **Joseph REYBURN Sr.**^{2711, p 4} - Brother (1725-1799)
Mother: **Margaret WOODS** (abt 1736-abt 1807)

Margaret REYBURN - Niece

Birth: abt 1769, Virginia³⁰⁴⁷
Father: **Joseph REYBURN Sr.**^{2711, p 4} - Brother (1725-1799)
Mother: **Margaret WOODS** (abt 1736-abt 1807)

Elizabeth REYBURN^{1281, p 36} - Niece

Father: **Joseph REYBURN Sr.**^{2711, p 4} - Brother (1725-1799)
Mother: **Margaret WOODS** (abt 1736-abt 1807)

Spouse: **Robert KING**

8. **Eckart Family Genealogy and Notes**, Author: by William R. Eckart, Pasadena, California, Date: prepared abt 1955.
- Includes Hempstead genealogy monograph; unknown author; Item 8.1
 - Includes Statement of Line of Descent of William Rankine Eckart, Palo Alto; prepared by Herbert Folger for application to the California Mayflower Society, Aug 1913; Items 8.2 and 8.3
 - Pages designated with a "G" page number are genealogy charts prepared by William Rankine Eckart.
 - Pages G17 thru G24 are missing.
- Files (32): 8.1.Hempstead.jpg, 8.6.jpg, 8.7.jpg, 8.8.jpg, 8.G1.jpg, 8.G2.jpg, 8.G3.jpg, 8.G4.jpg, 8.G5.jpg, 8.G6.jpg, 8.G7.jpg, 8.G8.jpg, 8.G9.jpg, 8.G10.jpg, 8.G11.jpg, 8.G12.jpg, 8.G13.jpg, 8.G14.jpg, 8.G15.jpg, 8.G25.jpg, 8.G26.jpg, 8.G27.jpeg, 8.G28.jpg, 8.G29.jpeg, 8.G30.jpeg, 8.G31.jpeg, 8.G32.jpeg, 8.INDEX.jpg, 8.Stanford.1.jpg, 8.Stanford.2.jpg, 8.Mayflower Descent.jpg, 8.Mayflower letter.jpg
9. **Carlisle Family**, Publisher: *The Old Northwest Genealogical Quarterly*, Author: by Randolph Churchill, Date: January 1905, Other surname(s): *Barr; McKee; Studebaker; Mann; Leigo*.
- Files (7): 9.1.jpg, 9.2.3.jpg, 9.4.5.jpg, 9.6.7.jpg, 9.8.9.jpg, 9.10.11.jpg, 9.12.jpg
13. **The Gorham Family**, Author: by Henry S. Gorham, Noroton, Conn., 28 volume manuscript, Date: 1932-43, Document Location: at the New England Historic Genealogical Society, Boston, MA, Date: copied 26 May 1990, Image Restored: 11 Oct 2024.
- Files (27): 13.Cover.jpg, 13.002 (13.2.jpg), 13.010.jpeg, 13.011.jpeg, 13.013.jpeg, 13.014.jpeg, 13.015.jpeg, 13.026.jpeg, 13.027.jpeg, 13.027a.jpeg, 13.028.jpeg, 13.029.jpeg, 13.030.jpeg, 13.031.jpeg, 13.032.jpeg, 13.033.jpeg, 13.105.jpeg, 13.116.jpeg, 13.117.jpeg, 13.223.jpeg, 13.302.jpeg, 13.302a.jpeg, 13.342.jpg, 13.575.jpg, 13.600.jpg, 13.601.jpg, 13.602.jpg
22. **Protestant Parish Registers**, Quebec City, Quebec, Submitter: received 9 Feb 1991 from A. E. Edwards of St. Lambert, Quebec, Other surname(s): *Roberts*.
- voluntary; unsolicited
 - The Church was the Episcopal Cathedral in Quebec City.
- Files (6): 22.letter.1.jpg, 22.letter.2.jpg, 22.1.jpg, 22.2.jpg, 22.3.jpg, 22.4.jpg
31. **Eckart Plot Record**, Call Number: Lot No. 273, Section E, Cypress Lawn Cemetery, Colma, San Mateo County, California, 300 El Camino Real, Other surname(s): *Crockett; Gorham; Knowlton; Tickner; Walter*.
- includes letter and plot map from Nelson Eckart to his brother, William R. Eckart.
- Files (5): 31.jpg, 31.Letter.1.jpeg, 31.Letter.2.jpeg, 31.Plot.jpeg, 31.envelope.jpeg
38. **Genealogy of the Gorhams of Cape Cod, Massachusetts**, Author: prepared by Charles Miner Gorham of San Francisco, California, Date: before 1912, Document Location: Eckart genealogy binder, Other surname(s): *Holt*.
- "These genealogical statements are accurate and authentic, all being matters of

- record."
Files (3): 38.1.jpg, 38.2.jpg, 38.3.jpg
- 63. A Standard History of Ross County, Ohio**, Author: under the Editorial Supervision of Lyle S. Evans, Volume 1, Publisher: *The Lewis Publishing Company 1917*, Other surname(s): *Lamb; Carlisle*.
Files (5): 63.Title.jpg, 63.79.jpg, 63.249.jpg, 63.267.jpg, 63.269.jpg
- 146. Tombstone Inscriptions of Grandview Cemetery**, Publisher: *Ross County Genealogical Society*, Chillicothe, Ohio, Date: 1999, Document Location: Mills Library (full book), Image Restored: 5 Oct 2024, Other surname(s): *Carlisle; Waddle*.
• The material in this book was compiled by Bob Casari between June 1998 and January 1999.
Files (9): 146.Title.jpg, 146.Carlisle Monument.png, 146.1.jpg, 146.32.jpg, 146.33.jpeg, 146.59.jpeg, 146.64.jpg, 146.67.jpeg, 146.68.jpeg
- 147. The History of Clark County, Ohio**, Publisher: *W. H. Beers & Company*, Chicago, Date: 1881, Other surname(s): *Waddle; Mann; Woodson*.
Files (3): 147.0008.jpeg, 147.49.jpg, 147.1075.jpg
- 151. Letter to Mrs. W. R. Eckart from George C. Armstrong**, Date: 21 Mar 1918, Document Location: Eckart Genealogy Papers (Ring Binder #2), Other surname(s): *White; Kerrick*.
Files (2): 151.1.jpg, 151.2.jpg
- 152. Letter from George R. Eckart**, Date: 18 Mar 1918, Marysville, California, Document Location: Eckart Genealogy Papers (Binder #2).
• "Of one thing I am sure, if there is any german blood in me it is most thoroughly Americanized."
Files (2): 152.1.jpg, 152.2.jpg
- 153. 1850 Census**, Chillicothe, Ross, Ohio, Date: 18 Jul 1850, Other surname(s): *Carlisle; Eckart; McClene*.
File: 153.jpg
- 154. 1850 Census**, Chillicothe, Ross, Ohio, Date: 22 Jul 1850, Document Location: West LA FHL, Date: 4 Apr 1989, Scan Date: 9 Dec 2020, Other surname(s): *Carlisle; Carson*.
File: 154.png
- 172. Thanksgiving Dinner, 1921 Memory Card**, signed at 3014 Clay Street, San Francisco, Document Location: Eckart genealogy binder, Other surname(s): *Hume; Crockett; Gorham; Knowlton*.
File: 172.jpg
- 189. San Francisco its builders, past and present: pictorial and biographical, Biography of William Roberts Eckart**, Author: Published 1913 by The S.J. Clarke Publishing Co. of Chicago and San Francisco, Date: received 22 Jan 1998, Submitter: forwarded by Robert C. Eckart, Date: Link to website forwarded by Rebecca Matteson Nelson, 26 Dec 2012, URL: openlibrary.org/books/OL22962713M/San_Francisco, Other

Sources

- surname(s): *Tickner; Donaldson; Walter; Gorham; Hume*.
Files (6): 189.153.jpg, 189.154.jpg, 189.155.jpg, 189.156.jpg, 189.157.jpg, 189.158.jpg
- 206. FGR of William Roberts Eckart & Harriet Louise Gorham**, Author: as modified by Lou Eckart Moody, Date: received 10 Feb 1998, Other surname(s): *Gorham; Tickner*.
Files (2): 206.1.jpg, 206.2.jpg
- 209. Biography of George R. Eckart**, Publisher: *Sacramento Valley Historical and Biographical Record*, Page(s): pages 297-8, Date: published about 1905, Submitter: forwarded by Lou Eckart Moody, 10 Feb 1998, Other surname(s): *Bilhartz*.
File: 209.jpg
- 211. History of Yuba & Sutter Counties**, Author: by Peter J. Delay, Submitter: notes made by Lou Eckart Moody, received 10 Feb 1998, Other surname(s): *Eckart; Gorham*.
File: 211.jpg
- 212. William Eckart Dies at Ripe Old Age**, Publisher: *Marysville [CA] Appeal*, Date: 10 Dec 1914, Page(s): 4, column 1, Submitter: received from Lou Eckart Moody, 10 Feb 1998, Other surname(s): *Gorham*.
File: 212.jpg
- 213. Ross County Genealogical Society Newsletter**, 25:3 (1997-98), Page(s): 34, Other surname(s): *Lamb*.
File: 213.jpg
- 235. Abstract of Death Record, William Roberts Eckart**, Date: 13 April 1869, Cleveland, Cuyahoga, Ohio, Document Location: received 1 Apr 1990 from Cuyahoga County Archives.
File: 235.jpg
- 237. Military Pensioner Dropped, William Roberts Eckart**, Date: Death, 8 Dec 1914, Document Location: originals in safekeeping file folder, Other surname(s): *Gorham*.
File: 237.jpg
- 238. Pension Questionnaire**, Author: William Roberts Eckart, Date: 4 Aug 1909.
File: 238.jpg
- 239. Declaration for Widow's Pension**, Author: Harriet Louise Gorham Eckart, Date: 11 Jan 1915.
File: 239.jpg
- 242. Pension File Marriage License & Certificate Transcription**, Author: W. R. Eckart & Hattie L. Gorham, Call Number: W. W. McKaig, Pastor, Presbyterian Church, Marysville, CA, Document Location: original in genealogy lock box, Other surname(s): *Gorham*.
• Also Marriage License & Certificate from Yuba County Recorder, 9 Nov 1987.
Files (2): 241.jpg, 242.1.jpg
- 243. Letter to Mr. J. L. Davenport, Commissioner, Bureau of Pensions**, Author: by William Roberts Eckart, Date: 16 April 1913.
Files (3): 243.1.jpg, 243.2.jpg, 243.3.jpg
- 244. Biographical Sketch, W. R. Eckart**, Publisher: *Pacific Gas and Electric Magazine*, Date:

Sources

- Nov 1909, Document Location: original in Eckart genealogy binder 2, Other surname(s): *Carlisle*.
Files (2): 244.1.jpg, 244.2.jpg
- 245. Memoir of William Roberts Eckart**, Publisher: *Proceedings Am. Soc. of Civil Engineers*, Date: Vol. 41, No. 2, Feb 1915, Document Location: Eckart genealogy binder (2).
• Memoir prepared by C. E. Grunsky, A. M. Hunt, and Hermann F. A. Schussler, Members, Am. Soc. C. E., a Committee of the San Francisco Association of Members of the American Society of Civil Engineers.
Files (3): 245.515.jpg, 245.516.517.jpg, 245.519.jpg
- 246. Wedding**, Publisher: *Newspaper clipping in W. R. Eckart genealogy, presumably Marysville newspaper, with note penned "Married Aug 14th 1872."*, Document Location: Eckart genealogy binder (2), Other surname(s): *Gorham*.
File: 246.jpg
- 247. An Appointment**, Date: 25 Oct 1878, Publisher: *Virginia City Territorial Enterprise*, Document Location: Eckart genealogy binder.
File: 247.jpg
- 251. William Roberts Eckart Death Certificate**, Date: 8 Dec 1914, Palo Alto, Santa Clara, California, Call Number: 11-038808, Document Location: safekeeping file folder.
• Informant: Roller Undertaking Co.
File: 251.jpg
- 254. Deposition of George R. Eckart**, Author: Pension Application of widow, Harriet L. Eckart, Date: 16 Feb 1915.
File: 254.jpg
- 469. Email from Elizabeth Rondeau**, Date: 29 May 2002, Image Restored: 24 Oct 2024, Other surname(s): *Higgins; Jones; Thornton; Raeburn*.
File: 469.jpeg
- 641. The County of Ross (Ohio), Volume II; State Centennial History**, Author: Henry Holcomb Bennett, Editor, Publisher: *published by Ross County Genealogical Society*, Date: 1981, Image Restored: 5 Oct 2024, Other surname(s): *Carson; Carlisle; Lamb; Mann; Raeburn; Waddle*.
Files (14): 641.Title.jpg, 641.65.jpeg, 641.66.67.jpeg, 641.70.71.jpeg, 641.74.75.jpeg, 641.76.77.jpeg, 641.124.125.jpeg, 641.148.jpeg, 641.201.jpeg, 641.222.223.jpeg, 641.224.jpg, 641.415.jpg, 641.416.jpg, 641.491.jpg
- 642. Pioneer Record and Reminiscences of the Early Settlers and Settlement of Ross County, Ohio**, Author: by Isaac J. Finley and Rufus Putnam, Publisher: *printed for the authors by Robert Clarke & Co., Cincinnati*, Date: 1871, Other surname(s): *Carlisle*.
Files (2): 642.Title.jpg, 642.128.jpg
- 643. Will & Probate of Andrew Carlisle**, Date: 10 Aug 1821, Document Location: received 5 Jul 1990 from Ross County Probate Court, Submitter: received 14 Aug 2015 from Bruce

Sources

- Bailey, Image Restored: 6 Oct 2024.
Files (8): 643.1.jpg, 643.2a.jpg, 643.2b.jpg, 643.3.jpg, 643.4.jpg, 643.5.jpeg, 643.6.jpeg, 643.7.jpg
- 644. Andrew Carlisle, Death of an Old Citizen**, Publisher: *Scioto Gazette*, Date: 2 Aug 1879, Document Location: received 29 May 1997 from Ross County Genealogical Society.
File: 644.jpg
- 645. Elizabeth Mann Carlisle Obituary**, Publisher: *Scioto Gazette*, Date: 7 Dec 1849, Document Location: received 29 May 1997 from Ross County Genealogical Society.
File: 645.jpg
- 647. Notes on letterhead of M. W. Carlisle & Company**, Chillicothe, Ohio, Submitter: received 9 Jul 1994 from Lesley Stavola, Other surname(s): *Beach; Lamb; Mann; Officer*.
• List of bodies removed from the old Presbyterian Grave Yard in Chillicothe, 1878, by HNC & MWC. The remains were each boxed separately & buried in Cemetery.
Files (2): 647.1.jpg, 647.2.jpg
- 648. Ross County, Ohio Families**, Volume II, Publisher: *by Ross County Genealogical Society*, Date: 1982, Document Location: received Aug 1991 from RCGS, Other surname(s): *Carlisle; McLene; Gallagher; Howson; Stavola*.
Files (2): 648.Title.jpg, 648.118.jpg
- 742. Letter to Hon. Gideon Wells, Secretary of the Navy**, Author: from William R. Eckart, Date: 5 Sep 1861, Date: received 15 Mar 1989.
• **Letter of Acceptance to the position of 3rd Asst. Engineer in the U. S. Navy**
File: 742.jpg
- 743. Letter to Hon. Gideon Wells, Secretary of the Navy**, Author: from William Roberts Eckart, Date: 18 Mar 1864, Date: received 15 Mar 1989, Document Location: safekeeping file folder.
• **Letter of Resignation from the U. S. Navy**.
Files (2): 743.1.jpg, 743.2.jpg
- 815. Mrs. Harriet Louise Gorham Eckart DAR Record**, Volume 24, Page(s): 116-7, Document Location: National DAR Library, Washington, DC, Other surname(s): *Holt*.
File: 815.jpg
- 816. Harriet Louise (Gorham) Eckart Death Certificate**, Date: 24 Nov 1987, Palo Alto, Santa Clara, California, Call Number: 24-053599, Document Location: CA State Registrar of Vital Statistics, Document Location: genealogy lock box.
• Informant: Roller & Hafgood, undertakers
File: 816.jpg
- 886. FGR of Henry Howson & Sarah Bagshaw**, Author: prepared by Lesley Howson Stavola, Date: received 13 Sep 1991, Image Restored: 13 Oct 2024, Other surname(s): *Carlisle*.
Files (2): 886.1.jpeg, 886.2.jpeg

- 887. Notes on Moore and Howson families, from Family Bibles**, Author: received 13 Sep 1991 from Lesley Howson Stavola, Image Restored: 13 Oct 2024, Other surname(s): *Clark*.
File: 887.jpeg
- 990. Early Kentucky Householdors 1787-1811**, Page(s): page 114, Document Location: Southern California Genealogy Society Library, Other surname(s): *Mann*.
File: 990.jpg
- 991. Virginia Militia in the Revolution**, Author: Virginia Military Records, Document Location: Pasadena FHL, Other surname(s): *Mann*.
Files (2): 991.443.jpg, 991.446.jpg
- 1281. Letter from Philip Fletcher**, Speedway, Indiana, Date: received 13 Apr 1995, Image Restored: 24 Oct 2024, Other surname(s): *McComb; Mann; Reyburn; Lemon; Raeburn*.
• Chronicles of the Scotch-Irish Settlement in Virginia, by Lyman Chalkley, Augusta County
- Complete 3 volume PDFs downloaded 15 Mar 2023
• Kegley's Virginia Frontier
- Complete PDF downloaded 15 Mar 2023
Files (5): 1281.pdf, 1281.Chalkley.Vol3.Title.jpg, 1281.Chalkley.Vol3.179.jpg, 1281.Chalkley.Vol3.180.jpg, 1281.Andrew McComb Will.jpg
- 1438. Email from Kate Sage**, Date: 15 Mar 2002, Image Restored: 6 Oct 2024, Other surname(s): *Perry; Plank; Carlisle*.
• Includes 1900 US Census, Minneapolis, downloaded from Ancestry on 21 Jul 2007
Files (3): 1438.1.jpg, 1438.2.jpeg, 1438.3.jpg
- 1542. 1790 Census**, Hopewell, Newton, Tyborn, and Westpensboro Townships, Pennsylvania, Page(s): page 79, Other surname(s): *Carlisle*.
File: 1542.jpg
- 1586. 1820 Census**, Chillicothe, Ross county, Ohio, Image Restored: 30 Oct 2024, Other surname(s): *Carlisle*.
File: 1586.jpeg
- 1594. 1830 Census**, Chillicothe, Ross county, Ohio, Page(s): page 188, Image Restored: 8 Oct 2024, Other surname(s): *Carlisle*.
File: 1594.jpeg
- 1609. 1840 Census**, Chillicothe, Ross county, Ohio, Image Restored: 8 Oct 2024, Other surname(s): *Mann; Carlisle*.
File: 1609.jpeg
- 1610. 1840 Census**, Chillicothe, Ross county, Ohio, Image Restored: 8 Oct 2024, Other surname(s): *Carlisle; Beach*.
File: 1610.jpeg
- 1611. 1840 Census**, Chillicothe, Ross county, Ohio, Image Restored: 8 Oct 2024, Other surname(s): *Eckart*.

- File: 1611.jpg
- 1671. 1860 Census**, Zanesville, Muskingum county, Ohio, Date: Jul 1860, Image Restored: 30 Oct 2024, Other surname(s): *Eckart*.
• difficult to read
Files (2): 1671.1.jpeg, 1671.2.jpg
- 1672. 1860 Census**, Marysville, Yuba County, California, Date: 26 Jun 1860, Image Restored: 11 Oct 2024, Other surname(s): *Holt; Gorham*.
File: 1672.jpeg
- 1674. 1860 Census**, Chillicothe, Ross county, Ohio, Date: 5 Jun 1860, Image Restored: 30 Oct 2024, Other surname(s): *Barr; Carlisle; McClene*.
File: 1674.jpeg
- 1696. 1870 Census**, Marysville, Yuba County, California, Date: 21 Aug 1870, Page(s): page 120, Image Restored: 11 Oct 2024, Other surname(s): *Gorham*.
File: 1696.jpeg
- 1712. 1880 Census**, Marysville, Yuba county, California, Date: 2 Jun 1880, Page(s): page 3, ED 166, Other surname(s): *Eckart*.
Files (2): 1712.1.png, 1712.2.png
- 1746. 1900 Census**, Marysville, Yuba County, California, Date: 9 Jun 1900, Page(s): ED 136, Sheet 7A, Image Restored: 31 Oct 2024, Other surname(s): *Eckart; Bilhartz*.
File: 1746.jpg
- 1751. 1900 Census**, San Francisco, San Francisco County, California, 3014 Clay Street, Date: 2 Jun 1900, Image Restored: 31 Oct 2024, Other surname(s): *Gorham; Eckart*.
File: 1751.jpg
- 1779. 1910 Census**, San Francisco, San Francisco County, California, Call Number: 3014 Clay Street, Date: 21 Apr 1910, Page(s): ED 260 or 360, Image Restored: 31 Oct 2024, Other surname(s): *Eckart; Gorham*.
File: 1779.jpeg
- 1782. 1920 Census**, Palo Alto, Santa Clara County, California, Call Number: 1445 Bryant Street, Date: 9 Jan 1920, Page(s): ED 136, sheet 8A, Document Location: SL film #1820147, Salt Lake City FHL, 6 Oct 1992, Other surname(s): *Walter; Gorham; Eckart*.
File: 1782.jpg
- 1843. 1830 Census of Ross County, Ohio**, Publisher: *transcribed and published by Ross County Genealogical Society*, Date: copyright 1996, Document Location: Mills Library, Image Restored: 4 Oct 2024.
File: 1843.cover.jpeg
- 1844. Marriage Records of Ross County, Ohio 1798-1849**, Author: compiled by Robert Casari, Publisher: *Closson Press, Apollo, PA*, Date: 1994, Other surname(s): *Carlisle*.
Files (8): 1844.Title.jpg, 1844.36.jpg, 1844.58.jpg, 1844.71.jpg, 1844.180.jpg, 1844.188.jpg, 1844.188.image.jpg, 1844.246.jpg

Sources

- 1998. Biography of William Roberts Eckart**, Date: sent to Joan Eckart in 1994 by Grahame Ross of Silver City, Nevada.
• Joan's forwarding comment to Dave Mills: "This came from a man researching William Roberts Eckart."
Files (3): 1998.1.jpg, 1998.2.jpg, 1998.3.jpg
- 1999. Steam in the Chronicle Office**, Publisher: *Vallejo Daily Chronicle*, Vallejo, California, Date: 26 Apr 1871, Document Location: Eckart genealogy binder.
File: 1999.jpg
- 2000. "Serenade" Newspaper Clipping**, Document Location: original in Eckart genealogy binder (2).
• 1872 Newspaper clipping in W. R. Eckart genealogy, presumably a Marysville newspaper, since typestyle is same as wedding announcement clipping in Harriet Louise Gorham notes.
File: 2000.jpg
- 2001. The Fulton Foundry**, Publisher: *Evening Chronicle*, Virginia City, Nevada, Date: 23 Jan 1878, Other surname(s): *Eckart*.
File: 2001.jpg
- 2105. Ann Studebaker Individual Record**, Publisher: *Family Search Ancestral File*, Date: 5 Aug 1999, Image Restored: 26 Oct 2024, Other surname(s): *Carlisle*.
File: 2105.jpeg
- 2106. FGR of Clement Studebaker & Anna Milburn Harper**, Publisher: *Family Search Ancestral File*, Date: 5 Aug 1999, Image Restored: 26 Oct 2024.
File: 2106.jpeg
- 2108. FGR of Charles Arthur Carlisle & Ann Studebaker**, Publisher: *Family Search Ancestral File*, Salt Lake City, UT, Date: 5 Aug 1999, Image Restored: 6 Oct 2024.
File: 2108.jpeg
- 2122. Pedigree Chart from Irwin Carson**, Publisher: *Family Search Ancestral File*, Date: 8 Aug 1999, Image Restored: 6 Oct 2024.
File: 2122.jpeg
- 2123. Marriage Record, Irwin Carson & Elizabeth M. Carlisle**, Date: 24 Jan 1850, Ross County, OH, Publisher: *Family Search IGI*, Date: 6 Aug 1999, Image Restored: 6 Oct 2024.
File: 2123.jpeg
- 2532. The Centennial Story of Pacific Gas and Electric Company, 1852-1952**, Author: by Charles M. Coleman, Submitter: received 10 Oct 2000 from Grahame Ross of Silver City, NV, Publisher: *McGraw-Hill Book Company*, New York, Date: 1952.
• Excerpts pertaining to William Roberts Eckart and son, Nelson A. Eckart
File: 2532.jpg
- 2548. Birth Record, Samuel P. Officer**, Date: abt 1818, Connecticut, Publisher: *Family Search IGI*, Date: 7 Nov 2000, Image Restored: 31 Oct 2024, Other surname(s): *Holcomb*.

Sources

- File: 2548.jpeg
- 2549. Marriage Record, John Carlisle & Mary P. Beach**, Date: 29 Oct 1835, Gloucester, Essex, Massachusetts, Publisher: *Family Search IGI*, Date: 7 Nov 2000, Image Restored: 31 Oct 2024.
File: 2549.jpeg
- 2550. Birth Record, Mary Penhallow Beach**, Date: 29 Dec 1814, Gloucester, Essex, Massachusetts, Publisher: *Family Search IGI*, Date: 7 Nov 2000, Image Restored: 31 Oct 2024, Other surname(s): *Tucker*.
File: 2550.jpeg
- 2552. Mary Penhallow Beach**, Gloucester, Essex, Massachusetts, Publisher: *Gloucester Births Prior to 1850*, Submitter: received 7 Nov 2000 from Frank Grimes.
File: 2552.jpg
- 2554. Email from Eugene H. Beach, Jr.**, Document Location: genforum.genealogy.com/beach, Date: 9 Nov 2000, Other surname(s): *Penhallow*.
File: 2554.jpg
- 2583. A New Iron Steam Yacht for Lake Tahoe**, Publisher: *Territorial Enterprise*, Virginia City, Nevada, Date: 5 Jan 1879, Document Location: Eckart genealogy binder (2).
File: 2583.jpg
- 2631. Temporary Telephone Directory**, San Francisco, Call Number: West 66, Date: May 12, 1906, Date: 21 Feb 2001, Document Location: safekeeping file folder, Other surname(s): *Eckart*.
File: 2631.jpg
- 2711. Pedigree Chart from Adam Rayburn, b abt 1736, Monogalia [sic], Virginia**, Date: 4 Apr 2001, Other surname(s): *Rayburn; Raeburn; Courtney; McComb; Cole*.
File: 2711.1.jpg
- 2713. Email from Charlotte R. Mitchell**, Date: 20 Mar 2001, Image Restored: 6 Oct 2024, Other surname(s): *Beach; Carlisle; Mann*.
• Transcriptions of obituaries
Files (2): 2713.1.jpeg, 2713.2.jpeg
- 3036. FGR of Adam C. Reyburn & Elsie ____?**, Publisher: *Family Search Ancestral File*, Date: 8 Aug 2001, Image Restored: 31 Oct 2024.
File: 3036.jpeg
- 3037. FGR of Joseph Reyburn & Margaret Courtney**, Publisher: *Family Search Ancestral File*, Date: 8 Aug 2001, Image Restored: 31 Oct 2024.
File: 3037.jpeg
- 3038. FGR of James Reyburn & Elizabeth ____?**, Publisher: *Family Search Ancestral File*, Date: 8 Aug 2001, Image Restored: 31 Oct 2024, Other surname(s): *Courtney*.
File: 3038.jpeg
- 3039. Email from Michelle Dennis Christensen**, Salt Lake City, Utah, Date: 9 Aug 2001,

Sources

- Image Restored: 31 Oct 2024, Other surname(s): *Buckley*.
Files (2): 3039.1.jpeg, 3039.2.jpeg
- 3047. FGR of Joseph Reyburn & Margaret Woods**, Publisher: *Family Search Ancestral File*, Date: 8 Aug 2001, Image Restored: 31 Oct 2024.
File: 3047.jpeg
- 3048. FGR of Joseph Reaburn & Margaret Woods**, Publisher: *Family Search Ancestral File*, Date: 8 Aug 2001, Image Restored: 31 Oct 2024.
File: 3048.jpeg
- 3049. Joseph Reyburn, b 1755**, Publisher: *Family Search Ancestral File*, Date: 8 Aug 2001, Image Restored: 31 Oct 2024, Other surname(s): *Bryan; Wallace; Woods*.
File: 3049.jpeg
- 3121. Letter with attachments from Lou Eckart Moody**, San Diego, CA, Date: received 21 Sep 2001, Image Restored: 10 Oct 2024, Other surname(s): *Bilhartz; Blois*.
• Includes portion of letter from Dick Blois to Lou Eckart Moody, dated 6 Aug 2001
Files (5): 3121.1.jpeg, 3121.2.jpeg, 3121.3.jpg, 3121.4.jpeg, 3121.5.jpeg
- 3127. Email from Kate Plank Sage**, Date: 25 Sep 2001.
File: 3127.jpg
- 3128. Pedigree from Raby Plank**, Publisher: *Benson/Powell genealogy*, Date: 27 Sep 2001, Image Restored: 6 Oct 2024, Other surname(s): *Warner*.
File: 3128.jpg
- 3129. Samuel Plank FGR**, Publisher: *Benson/Powell genealogy*, Date: 27 Sep 2001, Image Restored: 6 Oct 2024, Other surname(s): *Warner*.
File: 3129.jpg
- 3168. Email from Kate Sage**, Date: 28 Sep 2001, Image Restored: 31 October 2024, Other surname(s): *Walter*.
File: 3168.jpg
- 3179. Isabella Barr Carlisle**, Submitter: our family, Date: 9 Jan 2002, Image Restored: 31 Oct 2024, Other surname(s): *Plank*.
File: 3179.jpg
- 3180. Raby Plank**, Submitter: our family, Date: 9 Jan 2002, Image Restored: 31 Oct 2024, Other surname(s): *Bower; Howe*.
File: 3180.jpg
- 3250. Email from Kate Sage**, Date: 9 May 2002, Image Restored: 6 Oct 2024, Other surname(s): *Perry*.
File: 3250.jpeg
- 3256. Email from Kate Sage**, Date: 21 May 2002, Image Restored: 6 Oct 2024, Other surname(s): *Plank*.
Files (2): 3256.1.jpeg, 3256.2.jpeg
- 3282. Josephine B Eckart Death**, Date: 12 Aug 1965, Publisher: *California Death Records*,

Sources

- Date: 15 Jun 2002, Other surname(s): *Bilhartz*.
File: 3282.jpg
- 3344. Eckart Portrait Appraisal**, Author: Robert S. Scott Company, Appraisers, Hollywood, CA, Date: 22 Mar 1974, Submitter: ordered by Mr. and Mrs. Nelson Mills, Palm Desert, CA, Image Restored: 3 Oct 2024.
• Painted by Allen Smith, Jr., 1810-1890, Cleveland, 1843
File: 3344.jpeg
- 3345. Virginia City Directory**, Virginia City, Storey County, Nevada, Page(s): page 111, Date: 1878, Document Location: Eckart genealogy binder.
File: 3345.jpg
- 3350. Notes on City Directories**, Author: by David W. Mills, Document Location: Sutro Library, San Francisco, Date: 26 Aug 1989, Other surname(s): *Eckart*.
Files (3): 3350.1.jpg, 3350.2.jpg, 3350.3.jpg
- 3352. Letter from Charles F. Eckart**, Point Reyes Station, CA, Date: 28 Jan 1998, Image Restored: 10 Oct 2024, Other surname(s): *Faye; Moody*.
Files (3): 3352.1.jpeg, 3352.2.jpeg, 3352.3.jpeg
- 3353. Statement of Services As A Mechanical Engineer**, Author: by William Roberts Eckart, Jr., Date: about 1876, Submitter: transcribed by Edith Louise Eckart, 10 Aug 1985, Document Location: received 10 Feb 1998 from Lou Eckart Moody, San Diego, CA.
• The following was written by my great grandfather, William Roberts Eckart, on very thin onion skin paper with brown ink, so this has been copied from a primary source.
• I sent this off to a man who was/is researching the Comstock & hydraulics etc. engineers of this period - particularly interested in WRE's designing of the steamboat Meteor which resides at the bottom of Lake Tahoe & of which there is talk of its being raised.
Files (2): 3353.1.jpg, 3353.2.jpg
- 3356. George R. Eckart**, Publisher: *Marysville Daily Democrat*, Date: 1 Jan 1892, Marysville, Yuba County, CA, Document Location: received 10 Feb 1998 from Lou Eckart Moody.
File: 3356.jpg
- 3450. Letter from Mrs. Virginia E. Ahlander**, Salt Lake City, UT, Date: 5 Jun 1991.
Files (3): 3450.1.jpg, 3450.2.jpg, 3450.3.jpg
- 3503. 1880 Census**, Bloomington, Franklin, Nebraska, Page(s): 566B, Date: 16 Nov 2002, Image Restored: 31 Oct 2024, Other surname(s): *Reyburn*.
File: 3503.jpeg
- 3504. 1880 Census**, Crooked River, Ray, Missouri, Page(s): 442A, Date: 16 Nov 2002, Image Restored: 31 Oct 2024, Other surname(s): *Reyburn; Kise; Thornton*.
File: 3504.jpeg
- 3508. 1910 Census**, Cleveland?, Cuyahoga, Ohio, Date: 20 Apr 1910, Image Restored: 4 Nov 2024, Other surname(s): *Eckart; Alger*.
File: 3508.jpeg

Sources

- 3520. Just For Us - Planks**, Author: by Kate Bovey Plank Sage, Page(s): 38 pages, Date: Dec 2002, Date: received from Kate Sage, 18 Dec 2002, Document Location: Mills Library, Image Restored: 4 Oct 2024, Other surname(s): *Carlisle*.
• Pages 29-30: Copy of Letters of Administration, Surrogate's Court, Erie County, New York, on the death of Meade Woodson Carlisle, 14 Mar 1913.
File: 3520.jpg
- 3654. San Francisco, California Directories, 1889-91**, Date: 16 Jul 2003, Other surname(s): *Eckart*.
File: 3654.jpg
- 3781. Transcription of the Executive Journal of the Northwest Territory**, Publisher: *Ohio Historical Society*, Page(s): 541-2, Date: 9 Sep 1801, Date: 24 Oct 2003, Image Restored: 6 Oct 2024, Other surname(s): *McClene*.
Files (2): 3781.541.jpeg, 3781.542.jpeg
- 3782. 1880 Census**, Chillicothe, Ross, Ohio, Page(s): 107C, Date: 24 Oct 2003, Image Restored: 30 Oct 2024, Other surname(s): *Carlisle; McLene*.
Files (2): 3782.1.jpeg, 3782.2.jpg
- 3783. 1880 Census**, Chillicothe, Ross, Ohio, Page(s): 59D, Date: 24 Oct 2003, Image Restored: 30 Oct 2024, Other surname(s): *Howson*.
File: 3783.jpeg
- 3784. 1880 Census**, Chillicothe, Ross, Ohio, Page(s): 119C, Date: 24 Oct 2003, Image Restored: 30 Oct 2024, Other surname(s): *Adams; Carlisle*.
File: 3784.jpeg
- 3785. 1880 Census**, South Bend, St. Joseph, Indiana, Page(s): 406B, Date: 25 Oct 2003, Image Restored: 30 Oct 2024, Other surname(s): *Studebaker; Milburn*.
File: 3785.jpeg
- 3790. 1880 Census**, Chillicothe, Ross, Ohio, Page(s): 112A, Date: 24 Oct 2003, Image Restored: 30 Oct 2024, Other surname(s): *Carlisle; Carson*.
File: 3790.jpeg
- 3826. Ancestors of William Reyburn, b abt 1875**, Author: by Joanne Halterman, Page(s): 39, Date: received 16 Nov 2003, Image Restored: full PDF created 24 Oct 2024.
File: 3826.pdf
- 3827. Letter from Philip Fletcher**, Speedway, IN, Date: 13 May 1995, Image Restored: 24 Oct 2024, Other surname(s): *Stewart; Reyburn*.
Files (2): 3827.1.jpg, 3827.2.jpg
- 3874. Marysville City Cemetery**, Marysville, Yuba County, California, Date: 5 Feb 2003, Other surname(s): *Gorham; Eckart*.
Files (2): 3874.1.jpg, 3874.2.jpeg
- 3883. Robbed A Residence**, Publisher: *unknown San Francisco newspaper*, Date: unknown date, Document Location: original with Lou Eckart Moody, San Diego, Other

- surname(s): *Gorham*.
File: 3883.jpg
- 3909. Eckart Genealogy Chart and Notes**, Author: prepared by William Rankine Eckart, Date: 14 Mar 1958, Document Location: original with Lou Eckart Moody, San Diego, CA, Other surname(s): *Carlisle; Studebaker*.
File: 3909.jpg
- 3920. Notes by Lou Moody Eckart**, San Diego, CA, Date: given to DWM, 7 Feb 2004, Other surname(s): *Merriam*.
File: 3920.jpg
- 3931. Extracts from Newspaper & Miscellaneous Index**, Publisher: *Marysville (CA) Library*, Author: by Annamae Berry, Live Oak, CA, Document Location: copies with Lou Moody Eckart, San Diego, CA, Date: 7 Feb 2004, Document Location: newspapers.com, Scan Date: 8 Jan 2021, Image Restored: 10 Oct 2024, Other surname(s): *Gorham; Holt*.
Files (6): 3931.1.jpeg, 3931.2.jpeg, 3931.3.jpeg, 3931.4.jpeg, 3931.5.jpeg, 3931.6.jpg
- 3934. Serena King**, Publisher: *Family Search Pedigree Resource File*, Submitter: Patricia A. Breidenthal, Applegate, OR, Date: 23 Feb 2004, Image Restored: 10 Oct 2024, Other surname(s): *Eckert; Eckart*.
File: 3934.jpeg
- 3945. PG&E of California, The Centennial Story of Pacific Gas and Electric Company, 1852-1952**, Author: by Charles M. Coleman, Publisher: *McGraw-Hill Book Company, Inc.*, Date: 1952, Document Location: from Lou Moody Eckart, San Diego, CA, Image Restored: 9 Oct 2024.
Files (5): 3945.036.jpeg, 3945.083.jpeg, 3945.084.jpeg, 3945.167.jpg, 3945.168.jpg
- 4034. Henry Nelson Carlisle**, Publisher: *History of Ross and Highland Counties Ohio, Williams Bros., Publishers*, Page(s): page 213, Date: 1880, Other surname(s): *McLene*.
File: 4034.jpg
- 4043. 1880 Census**, Tiffin, Adams, Ohio, Call Number: 215D, Date: 10 Apr 2004, Image Restored: 9 Oct 2024, Other surname(s): *Stewart; Fisher*.
File: 4043.jpg
- 4047. Biographies of Allen Smith, Jr., Portrait Artist**, Publisher: *various Cleveland sources*, Date: Feb 1998, Image Restored: 10 Oct 2024.
Files (8): 4047.1.jpeg, 4047.2.jpeg, 4047.3.jpeg, 4047.4.jpeg, 4047.5.jpeg, 4047.6.jpeg, 4047.7.jpeg, 4047.8.jpeg
- 4299. 1850 Census**, Wilmington, New Castle, Delaware, Date: 19 Aug 1850, Page(s): 159, Document Location: Ancestry @Mesa FHL, Date: 10 Sep 2004, Image Restored: 1 Nov 2024, Other surname(s): *Barr*.
Files (2): 4299.1.jpg, 4299.2.jpg
- 4368. The Application of the Pitot Tube to the Testing of Impulse Water-Wheels**, Author: by William Rankine Eckart, A.M.I.Mech.E., Publisher: *The Institution of Mechanical Engineers*, in London, 7th January 1910, Page(s): 51 pages, Document Location:

Sources

- Stanford University Archives, Call Number: Call Number 621.21 E19.
Files (5): 4368.1.jpg, 4368.2.jpg, 4368.4.5.jpg, 4368.6.7.jpg, 4368.8.9.jpg
- 4411. 1850 Census**, Cleveland, Cuyahoga, Ohio, Date: 14 Jun 1850, Page(s): page 196,
Publisher: *Ancestry @Mesa FHL*, Date: 3 Dec 2004, Image Restored: 1 Nov 2024, Other
surname(s): *Carlisle; Beach*.
Source 4411
File: 4411.jpeg
- 4412. 1860 Census**, Cleveland, Cuyahoga, Ohio, Date: Jul 1860, Page(s): 240, Publisher:
Ancestry @Mesa FHL, Date: 3 Dec 2004, Image Restored: 1 Nov 2024, Other
surname(s): *Carlisle; Beach*.
File: 4412.jpeg
- 4639. 1850 Census**, Logan, Hocking, Ohio, Date: 2 Mar 2005, Image Restored: 1 Nov 2024,
Other surname(s): *Officer; Holcomb*.
File: 4639.jpeg
- 5057. 1870 Census**, Chillicothe, Ross, Ohio, Date: 25 Jul 1870, Page(s): 46 (old), Date: 21
Nov 2005, Image Restored: 1 Nov 2024, Other surname(s): *Mann; Waddle*.
File: 5057.jpeg
- 5058. McCoy, Ellen Waddle (1818-1893)**, Publisher: *Missouri Historical Society*, Document
Location: *CivilWarManuscripts.pdf*, Date: 21 Nov 2005, Image Restored: 18 Oct 2024.
File: 5058.jpeg
- 5059. Eleanor (Ellen) Waddle McCoy (1818-1893) Papers (KC226)**, Publisher: *Western
Historical Manuscript Collection - Kansas City*, Date: 21 Nov 2005, Image Restored: 18
Oct 2024.
File: 5059.jpeg
- 5060. John McCoy**, Author: Finley, Finlay, Findley, Findlay file, Date: 2 Aug 2000, Publisher:
GenCircles, Date: 21 Nov 2005, Image Restored: 18 Oct 2024, Other surname(s):
McCracken.
File: 5060.jpeg
- 5061. William McCoy**, Author: Finley, Finlay, Findley, Findlay file, Date: 1 Aug 2000, Publisher:
GenCircles, Date: 21 Nov 2005, Image Restored: 18 Oct 2024, Other surname(s):
McCracken; Waddle.
File: 5061.jpeg
- 5109. 1930 Census**, Penn Township, St. Joseph, Indiana, Date: 19 & 21 Apr 1930, Page(s):
ED 71-90; Sheet No. 11B, Date: 2 Mar 2006, Image Restored: 1 Nov 2024, Other
surname(s): *Carlisle; Weinrichter*.
File: 5109.jpeg
- 5497. 1860 Census**, Meadville, Crawford, Pennsylvania, Date: 1 Jun 1860, Page(s): 486, Date:
4 Dec 2006, Image Restored: 2 Nov 2024, Other surname(s): *Officer; Brown*.
File: 5497.jpeg

Sources

- 5499. 1870 Census**, Meadville, Crawford, Pennsylvania, Date: 16 Jul 1870, Page(s): 238, Date: 4 Dec 2006, Image Restored: 2 Nov 2024, Other surname(s): *Officer; Brown*.
File: 5499.jpeg
- 5500. 1880 Census**, Mead, Crawford, Pennsylvania, Page(s): 249B, Date: 4 Dec 2006, Image Restored: 2 Nov 2024, Other surname(s): *Officer*.
File: 5500.jpeg
- 5501. 1900 Census**, Aurora, Kane, Illinois, Date: 5 Jun 1900, Page(s): ED 63, Sheet 6A, Date: 4 Dec 2006, Other surname(s): *Officer; Brown; Foulke*.
Files (2): 5501.1.jpg, 5501.2.jpeg
- 5502. 1870 Census**, Chillicothe, Ross, Ohio, Date: 25 Jul 1870, Page(s): 44, Date: 5 Dec 2006, Image Restored: 2 Nov 2024, Other surname(s): *Carlisle; McClene*.
File: 5502.jpeg
- 5503. 1900 Census**, Chillicothe, Ross, Ohio, Date: 2 & 3 Jun 1900, Page(s): ED 98, Sheet 4A, Date: 5 Dec 2006, Image Restored: 2 Nov 2024, Other surname(s): *Howson; Carlisle*.
File: 5503.jpg
- 5504. 1910 Census**, Chillicothe, Ross, Ohio, Date: 20 Apr 1910, Page(s): ED 173, Sheet 6A, Date: 5 Dec 2006, Image Restored: 2 Nov 2024, Other surname(s): *Carlisle; Carson*.
File: 5504.jpeg
- 5505. 1900 Census**, Chillicothe, Ross, Ohio, Date: 26 Jun 1900, Page(s): ED 95, Sheet 15B, Date: 5 Dec 2006, Image Restored: 2 Nov 2024, Other surname(s): *Carlisle; Carson*.
File: 5505.jpeg
- 5506. 1920 Census**, Chillicothe, Ross, Ohio, Date: 8 Jan 1920, Page(s): ED 134; Sheet No. 11A, Date: 5 Dec 2006, Image Restored: 2 Nov 2024, Other surname(s): *Carson*.
File: 5506.jpeg
- 5507. 1910 Census**, Buffalo, Erie, New York, Call Number: 608 Lafayette Avenue, Date: 25 Apr 1910, Page(s): ED 199, Sheet 11B, Date: 5 Dec 2006, Image Restored: 2 Nov 2024, Other surname(s): *Carlisle; Barr*.
File: 5507.jpeg
- 5510. Jeremiah McLene**, Publisher: *OneWorldTree™*, Date: 8 Dec 2006, Other surname(s): *Sherer; Hackett*.
File: 5510.jpg
- 5512. Elizabeth McLene**, Publisher: *OneWorldTree™*, Date: 8 Dec 2006, Other surname(s): *Carlisle; Sherer*.
Files (2): 5512.1.jpg, 5512.2.jpg
- 5514. 1850 Census**, Chillicothe, Ross, Ohio, Date: 13 Jul 1850, Scan Date: 24 Jun 2023, Other surname(s): *Waddle; Mann*.
File: 5514.jpg
- 5515. 1870 Census**, Chillicothe, Ross, Ohio, Date: 25 Jul 1870, Page(s): 505, Date: 11 Dec 2006, Other surname(s): *McCoy; Waddle*, Image Restored: 2 Nov 2024.

Sources

- File: 5515.jpeg
- 5516. 1880 Census**, Chillicothe, Ross, Ohio, Page(s): 50B, Date: 11 Dec 2006, Other surname(s): *McCoy; Waddle*, Image Restored: 2 Nov 2024.
File: 5516.jpeg
- 5522. 1870 Census**, Painesville, Lake, Ohio, Date: 18 Jun 1870, Page(s): 53 & 54 (old), Date: 15 Dec 2006, Image Restored: 2 Nov 2024, Other surname(s): *Carlisle; Beach*.
File: 5522.jpeg
- 5523. 1880 Census**, St. Louis, St. Louis, Missouri, Page(s): 14B, Date: 15 Dec 2006, Image Restored: 2 Nov 2024, Other surname(s): *Carlisle; Beach; Campbell*.
File: 5523.jpeg
- 5601. 1860 Census**, Chillicothe, Ross, Ohio, Date: 12 Jul 1860, Page(s): 206 (old), Date: 22 Mar 2007, Image Restored: 2 Nov 2024, Other surname(s): *Eckart; Carlisle; Carson*.
File: 5601.jpeg
- 5602. 1870 Census**, Cleveland, Cuyahoga, Ohio, Date: 20 Jun 1870, Page(s): 392, Date: 22 Mar 2007, Image Restored: 2 Nov 2024, Other surname(s): *Eckart; Alger*.
File: 5602.jpeg
- 5603. 1850 Census**, Cleveland, Cuyahoga, Ohio, Date: 19 Jul 1850, Page(s): 103, Date: 22 Mar 2007, Image Restored: 2 Nov 2024, Other surname(s): *Alger; Whitney*.
File: 5603.jpeg
- 5604. 1880 Census**, West Cleveland, Cuyahoga, Ohio, Page(s): 10 (old) & 390B, Date: 21 Dec 2006, Image Restored: 2 Nov 2024, Other surname(s): *Alger; Eckart*.
Files (2): 5604.1.jpeg, 5604.2.jpeg
- 5610. 1920 Census**, Marysville, Yuba, California, Date: 5 Jan 1920, Page(s): ED 185; Sheet No. 6A, Date: 22 Mar 2007, Image Restored: 2 Nov 2024, Other surname(s): *Blois; Eckart*.
File: 5610.jpeg
- 5611. 1910 Census**, Marysville, Yuba, California, Date: 18 Apr 1910, Page(s): ED 193, Sheet No. 32B, Date: 22 Mar 2007, Scan Date: 21 Jan 2021, Other surname(s): *Bilhartz; Eckart*.
File: 5611.jpeg
- 5691. 1930 Census**, Buffalo, Erie, New York, Norwood Avenue, Date: 5 Apr 1930, Page(s): ED 5-306; Sheet No. 7A, Date: 19 Jul 2007, Image Restored: 2 Nov 2024, Other surname(s): *Carlisle*.
File: 5691.jpeg
- 5692. 1920 Census**, Buffalo, Erie, New York, Lafayette Avenue, Date: 16 Jan 1920, Page(s): ED 222; Sheet No. 10A, Date: 19 Jul 2007, Image Restored: 2 Nov 2024, Other surname(s): *Carlisle*.
File: 5692.jpeg
- 5693. 1900 Census**, Evanston, Cook, Illinois, Date: 20 Jun 1900, Page(s): ED 1155, sheet

Sources

- 23B, Date: 20 Jul 2007, Image Restored: 2 Nov 2024, Other surname(s): *Carlisle; Barr*.
File: 5693.jpeg
- 5694. 1905 Minnesota Census**, Ward 3, Minneapolis, Hennepin, Minnesota, 3439 1st Ave South, Date: 1 Jun 1905, Page(s): ED 43, Date: 20 Jul 2007, Image Restored: 2 Nov 2024, Other surname(s): *Plank; Carlisle*.
File: 5694.jpeg
- 5695. 1930 Census**, Wayzata, Hennepin, Minnesota, Date: 2 Apr 1930, Page(s): ED 317; Sheet No. 2A, Date: 20 Jul 2007, Image Restored: 2 Nov 2024, Other surname(s): *Plank; Howe*.
Files (2): 5695.1.jpeg, 5695.2.jpeg
- 5749. Deep Mining Work In The Comstock Lode**, Publisher: *San Francisco Weekly Report*, Date: 14 May 1898, Other surname(s): *Eckart*.
Files (2): 5749.1.jpg, 5749.2.jpg
- 5750. Letter from John W. Mackay to William Roberts Eckart**, Date: 17 Aug 1899, Document Location: Eckart References.
File: 5750.jpg
- 5821. Margaret Hazlitt Steele Carlisle**, Grandview Cemetery, Chillicothe, Ohio, Publisher: findagrave.com, Date: 9 Dec 2020.
Files (2): 5821.image.jpeg, 5821.jpeg
- 5833. San Francisco Blue Book Directory**, Date: 1902, Document Location: Google book download, Other surname(s): *Redington; Eckart*.
File: 5833.jpg
- 5884. Nelson Andrew Eckart Ancestors and Descendants**, Author: by Grace Knowlton Eckart, Date: undated, but after 1958, Submitter: copy forwarded by Martha Eckart Burke, Date: Jan 2008, Other surname(s): *Raeburn; Mann; Carlisle; Burke*.
Files (3): 5884.1.jpg, 5884.2.jpg, 5884.3.jpg
- 5905. Allen Smith, Jr.**, Publisher: *Ask Art, The Artists' Handbook*, Document Location: www.askart.com/askart/artist.aspx?artist=20510, Date: 28 Feb 2008, Image Restored: 10 Oct 2024, Other surname(s): *Eckart*.
• Portrait artist who painted the Eckart portrait
File: 5905.jpeg
- 6099. FGR of Serena Frances King & George Roberts Eckart**, Date: 25 Jul 2008, Image Restored: 4 Nov 2024.
File: 6099.jpeg
- 6100. Index to Deaths, 1905-1929**, Publisher: *VitalSearch*, Date: 25 Jul 2008, Image Restored: 10 Oct 2024, Other surname(s): *Gorham; Eckart*.
Files (2): 6100.1.jpg, 6100.2.jpeg
- 6106. Mark Eckart**, Author: E-mail from Donna Wilbur, Date: 29 Jul 2008, Image Restored: 10 Oct 2024, Other surname(s): *Alger*.
File: 6106.jpeg

Sources

- 6109. Oliver Alger**, Publisher: *FamilySearch™ IGI v5.0*, Date: 29 Jul 2008, Image Restored: 10 Oct 2024, Other surname(s): *Whitney*.
File: 6109.jpeg
- 6112. 1900 Census**, Cleveland, Cuyahoga, Ohio, Date: 8 & 9 Jun 1900, Page(s): ED 149, Sheet 8A, Date: 29 Jul 2008, Image Restored: 4 Nov 2024, Other surname(s): *Barry; Eckart*.
File: 6112.jpg
- 6114. Mary Eckart**, Author: Ohio Death Index, Publisher: *Ohio Deaths, 1908-1932, 1938-1944, and 1958-2002*, Call Number: page number 2320, Vol. 3188, Certificate 09531, Date: 29 Jul 2008, Image Restored: 10 Oct 2024, Other surname(s): *Alger*.
File: 6114.jpeg
- 6129. Eckart Family Bible**, Publisher: *S. Andrus and Son*, Hartford, Connecticut, Date: 1843, Document Location: originals in possession of Donna Wilbur, Essex Junction, Vermont, Date: received 23 Sep 2008, Document Location: genealogy safekeeping file folder, Other surname(s): *Tickner; Donaldson; Scott; King; Walter; Blois; Gorham; Bilhartz; Hume*.
Files (6): 6129.1.jpg, 6129.2.jpg, 6129.3.jpg, 6129.4.jpg, 6129.5.jpg, 6129.6.jpg
- 6234. Reports of Cases argued and determined in the Supreme Court of Ohio, 1842**, Author: Google Books digitization, Page(s): 495, Date: 2 Sep 2009, Other surname(s): *Eckart; Cox*.
• Creed v. Commercial Bank of Cincinnati
File: 6234.jpg
- 6236. 1838 Letter from William Eckart regarding whiskey shipments**, Chillicothe, Ohio, Date: 5 Nov 1838, Submitter: purchased on eBay from Guy T. Bishop of Colonial Heights, VA, Date: Aug 2009, Document Location: original in safekeeping file folder, Other surname(s): *Cox; Eckart*.
• Letter from Cox & Eckart (addressee side of letter)
Files (2): 6236.1.jpg, 6236.2.jpg
- 6237. 1930 Census**, San Francisco, San Francisco, California, Date: 11 Apr 1930, Page(s): ED 38-355; Sheet No. 19A, Date: 4 Sep 2009, Image Restored: 4 Nov 2024, Other surname(s): *Bilhartz*.
File: 6237.jpg
- 6292. 1881 Langley's San Francisco City Directory**, Document Location: www.archive.org, Date: 8 Jan 2010, Other surname(s): *Eckart*.
File: 6292.jpg
- 6316. E-mail from Richard Thomas, with ancestors' chart for Eleanor Elizabeth Campbell**, Date: received 13 Feb 2010.
Files (2): 6316.1.jpg, 6316.2.jpg
- 6407. Golden Wedding Anniversary**, Author: Mr. and Mrs. Meade Woodson Carlisle, Date: 1 Sep 1909, Submitter: image forwarded by Betsy and Dick Thomas, La Jolla, CA, Date:

Sources

- 22 Jun 2010.
File: 6407.jpg
- 6425. Meade Woodson Carlisle**, Author: E-mail from Elizabeth Thomas, Date: 24 Jul 2010, Image Restored: 6 Oct 2024, Other surname(s): *Barr*.
File: 6425.jpg
- 6593. A B Howson**, Author: E-mail from Lesley Stavola, Date: 20 Jul 2011, Other surname(s): *Carlisle*.
File: 6593.jpg
- 6652. Charles A. Carlisle, Industrialist, 74**, Publisher: *The New York Times*, Date: 3 Sep 1938, Date: received 11 Oct 2011 from Dick Thomas, Other surname(s): *Studebaker*.
File: 6652.jpg
- 6738. Little Women**, by Louisa M. Alcott, Publisher: *Little, Brown, and Company*, Date: 1921, Submitter: Inscription by Harriet Louise Gorham Eckart, Date: Christmas 1921.
File: 6738.jpg
- 7100. William Lamb**, Publisher: *WADDELL/WADDLE OUR PAST& FUTURE*, Date: 2 Jul 2013.
File: 7100.jpg
- 7149. Quebec Gazette Newspaper Archives Index, 1764-1824**, Submitter: Email with extractions from Debbie Reinhart, Date: received 13 Sep 2013, Other surname(s): *Reinhart; Sproat; Roberts; Eckart*.
• the Index is in 10-15 pdf files
Files (5): 7149.1.jpg, 7149.2.jpg, 7149.3.jpg, 7149.4.jpg, 7149.5.jpg
- 7234. William Roberts Eckart Baptism**, Date: born 4 Apr 1809; baptized 30 Apr 1809, Quebec City, Quebec, Publisher: *Quebec, Vital and Church Records (Drouin Collection), 1621-1967*, Date: 21 Dec 2013.
File: 7234.jpg
- 7319. Email from Sarah Wilbur**, Date: 13 Oct 2014, Image Restored: 29 Oct 2024, Other surname(s): *King*.
File: 7319.jpg
- 7323. Marriage License and Certificate of George Roberts Eckart to Serena Francis King**, Publisher: *Email from Donna Wilbur*, Date: 10 Nov 2014.
File: 7323.jpg
- 7334. Tombstone Photos and Transcription**, Wilmington and Brandywine Cemetery, Submitter: posted on Ancestry by Eleanor Elizabeth Campbell, Date: 9 Aug 2015, Other surname(s): *McKee; Barr*.
Files (2): 7334.1.jpg, 7334.2.jpg
- 7339. Email from Rita C Kidd**, Date: 25 Jul 2015, Other surname(s): *Reyburn*.
File: 7339.jpg
- 7548. Mrs. Hendrickson of Ojai Succumbs**, Publisher: *Marysville Evening Democrat*, Marysville, Yuba county, California, Date: 13 Aug 1889, Submitter: originally clipped by prescowilbur, 15 Feb 2020, Date: 20 Jan 2021.

Sources

- File: 7548.png
- 7549. Death of Mrs. George R. Eckart**, Publisher: *Marysville Evening Democrat*, Marysville, Yuba county, California, Date: 19 Aug 1889, Date: 20 Jan 2021.
File: 7549.png
- 7550. 1870 Census**, Marysville, Yuba, California, Page(s): 29, Date: 20 Jan 2021, Other surname(s): *Bilhartz*.
Files (2): 7550.1.png, 7550.2.png
- 7551. 1880 Census**, Marysville, Yuba, California, Date: 9 Jun 1880, Page(s): 403, Date: 21 Jan 2021, Other surname(s): *Bilhartz*.
File: 7551.png
- 7552. Passing of a Well Known Young Man**, Publisher: *Marysville Evening Democrat*, Marysville, Yuba county, California, Date: 30 Sep 1897, Date: 21 Jan 2021, Other surname(s): *Bilhartz; Chase; Rubel; Katzner*.
File: 7552.png
- 7557. Bilhartz Family**, Marysville City Cemetery, Publisher: *findagrave*, Date: 21 Jan 2021, Other surname(s): *Rubel; Chase; Katzner*.
File: 7557.png
- 7667. 1870 Census**, Clay Township, Linn, Missouri, Date: 29 Aug 1870, Page(s): 270, Date: 4 Feb 2022, Other surname(s): *King; Eckart*.
File: 7667.png
- 7668. 1860 Census**, Clay Township, Linn, Missouri, Date: 13 Jul 1860, Page(s): 142, Date: 4 Feb 2022, Other surname(s): *King; Eckart*.
File: 7668.png
- 7669. Marriage of Thomas King and Sarah Connelly**, Date: 8 Feb 1854, Linn County, Missouri, Date: 5 Feb 2022.
File: 7669.png
- 7782. William Mann**, Submitter: Tree: Crockett, Harrison, Hash, ..., Author: by SEBorre, Date: 8 May 2022.
File: 7782.jpeg
- 7804. DIED.**, Publisher: *Cleveland Plain Dealer*, Date: 17 April [1854], URL: [findagrave](#), Date: 6 Sep 2022, Other surname(s): *Carlisle*.
• difficult to read
File: 7804.png
- 8172. 1920 Census**, Cleveland, Cuyahoga, Ohio, Date: 2 Jan 1920, Page(s): Sheet No. 1A, Scan Date: 22 May 2023, Other surname(s): *Eckart; Smith*.
File: 8172.jpg
- 8207. Emma Valeria Barr**, Publisher: *Whitehead Family Tree*, Author: by Bruce Whitehead, Scan Date: 14 Jun 2023.
Files (2): 8207.1.jpeg, 8207.2.jpeg
- 8208. Charles Arthur Carlisle Death Certificate**, Publisher: *Indiana State Board of Health*,

Sources

Date: 2 Sep 1938, Penn Township, St. Joseph County, Indiana, Date: 14 Jun 2023.

File: 8208.jpg

8219. Mrs. Nancy Waddle, Publisher: *Fayette County Herald*, Washington, Ohio, Date: 17 Sep 1874, Page(s): 2, Scan Date: 23 Jun 2023, Other surname(s): *Mann*.

File: 8219.jpg

8334. Garden Street School, July 17th, 1817, *Names of Students, Marks, and Ages*, Quebec City, Canada, Scan Date: 14 Oct 2024, Other surname(s): *Wurtele; Eckart*.

File: 8334.jpg

Place Index

Albemarle County, Virginia

REYBURN, Nancy 97

Augusta County, Virginia

RAEBURN, Edward 95

RAYBURN, Joseph 93

REYBURN, Henry 95

REYBURN, James 92

REYBURN, James 97

REYBURN, John 96

REYBURN, Joseph Sr. 95

REYBURN, Joseph 97

REYBURN, Robert 96

Bellevue, Iron, Missouri

REYBURN, Joseph 97

Boone County, Missouri

REYBURN, Darius Elijah 84

REYBURN, William T. 84

Botetourt County, Virginia

REYBURN, Henry 95

REYBURN, Joseph P. 12

REYBURN, Thomas 98

Buffalo, Erie, New York

CARLISLE, Meade Woodson Clay 34

Caledonia, Washington, Missouri

REYBURN, Joseph 97

California

REYBURN, George 87

Chillicothe, Ross, Ohio

CARLISLE, Alexander 28

CARLISLE, Andrew 24

CARLISLE, Charles Arthur 71

CARLISLE, Eleanor 45

CARLISLE, Eliza 36

CARLISLE, Elizabeth Mann 32

Chillicothe, Ross, Ohio cont.

CARLISLE, Henry Nelson 27

CARLISLE, Henry Nelson 70

CARLISLE, Isabella Barr 73

CARLISLE, James 28

CARLISLE, John 26

CARLISLE, Lucy Mary 33

CARLISLE, Margaret 44

CARLISLE, Margaret H. 41

CARLISLE, Meade Woodson Clay 34

CARLISLE, Nancy Julia 33

CARLISLE, Sarah Elizabeth 45

CARLISLE, Capt. William Mann 25

CARLISLE, William Woodson 70

CARSON, John Irwin 69

ECKART, William Roberts Jr. 46

LAMB, James 20

MANN, Elizabeth 13

MANN, Mary 20

MANN, Nancy 18

WADDLE, Alexander 37

WADDLE, Eleanor 39

WADDLE, Lucy Ann 40

WADDLE, Dr. William 37

Chillicothe?, Ross, Ohio

CARLISLE, Alexander 28

CARLISLE, Eleanor Ann 29

CARLISLE, Eliza 36

CARLISLE, Elizabeth Mann 32

CARLISLE, Lucy Mary 33

CARLISLE, Margaret 44

CARLISLE, McClene Doherty 77

CARLISLE, Meade Reyburn 77

CARLISLE, Sarah Elizabeth 45

CARLISLE, William Henry 41

Place Index cont.

Chillicothe?, Ross, Ohio cont.

CARSON, John Irwin 69
LAMB, James 20

Clark County, Ohio

REYBURN, Andrew 23
REYBURN, James 23
REYBURN, Joseph L. 24
REYBURN, Joseph P. 12
REYBURN, Mary P. 24
REYBURN, Nancy 23

Cleveland, Cuyahoga, Ohio

CARLISLE, Eleanor Ann 29
CARLISLE, John 26
CARLISLE, Margaret H. 41
CARLISLE, Capt. William Mann 25
ECKART, George Roberts 64
ECKART, Henry Nelson 64

Columbia, Boone, Missouri

REYBURN, John Daniel 84
REYBURN, Joseph Henry 85
REYBURN, William T. 84

Cypress Lawn Cemetery, Colma, San Mateo, California

ECKART, William Roberts Jr. 46

Fayette County, Kentucky

RAEBURN, Adam 8
REYBURN, Adam Collins 81
REYBURN, Adam Kemple 83
REYBURN, Andrew 23
REYBURN, James 23
REYBURN, Rev. John S. 23
REYBURN, Nancy 23
REYBURN, Thomas 80
REYBURN, Col. William Mann 22

Georgetown, Scott, Kentucky

MANN, Elizabeth 13
MANN, Mary 20
MANN, Nancy 18

Grandview Cemetery, Chillicothe, Ross, Ohio

CARLISLE, Alexander 28
CARLISLE, Andrew 24
CARLISLE, Eleanor 45
CARLISLE, Eleanor Ann 29
CARLISLE, Eliza 36
CARLISLE, Elizabeth Mann 32
CARLISLE, Henry Nelson 27
CARLISLE, Henry Nelson 70
CARLISLE, James 28
CARLISLE, John 26
CARLISLE, Lucy Mary 33
CARLISLE, Margaret 44
CARLISLE, Margaret H. 41
CARLISLE, McClene Doherty 77
CARLISLE, Meade Reyburn 77
CARLISLE, Meade Woodson Clay 34
CARLISLE, Nancy Julia 33
CARLISLE, Sarah Elizabeth 45
CARLISLE, William Henry 45
CARLISLE, William Henry 41
CARLISLE, Capt. William Mann 25
CARSON, John Irwin 69
LAMB, James 20
MANN, Elizabeth 13
MANN, Mary 20
MANN, Nancy 18
WADDLE, Alexander 37
WADDLE, Angus Langham 40
WADDLE, Edward Henry 40

Place Index cont.

Grandview Cemetery, Chillicothe,... cont.		Missouri cont.	
WADDLE, Eleanor	39	REYBURN, George E.	89
WADDLE, Elizabeth	37	REYBURN, Ida	91
WADDLE, James	39	REYBURN, James Thomas	88
WADDLE, John	38	REYBURN, John	87
WADDLE, Lucy Ann	40	REYBURN, Joseph	89
WADDLE, Dr. William	37	REYBURN, Lenore	90
Hardin, Ray, Missouri		REYBURN, Lewis A.	87
REYBURN, Adam Collins	81	REYBURN, Lucy A.	88
Hillsboro, Highland, Ohio		REYBURN, Marcus W.	87
REYBURN, Thomas	98	REYBURN, Mary Jane	85
Indiana		REYBURN, Pamela J.	88
REYBURN, Sarah C.	86	REYBURN, Robert Lemon	86
Iowa		REYBURN, William	87
REYBURN, Rev. John S.	23	REYBURN, William	91
Kentucky		Moffett's Creek, Augusta County,	
REYBURN, Lewis Collins	82	Virginia	
Lancaster County, Pennsylvania		REYBURN, Joseph Sr.	95
REYBURN, James	92	Montgomery County, Ohio	
Marysville City Cemetery, Marysville,		REYBURN, Elizabeth	24
California		REYBURN, Katherine	23
ECKART, George Roberts	64	REYBURN, Margaret	24
Miami County, Indiana		Montgomery County, Virginia	
REYBURN, Joseph L.	24	REABURN, Agnes	97
REYBURN, Col. William Mann	22	REYBURN, James	92
Miami County, Ohio		REYBURN, James	97
REYBURN, Elizabeth	24	REYBURN, Joseph Sr.	95
Missouri		Nevada, Vernon, Missouri	
REYBURN, Asa G.	86	REYBURN, Darius Elijah	84
REYBURN, Charles H.	88	Ohio	
REYBURN, Dolly E.	87	CARLISLE, Addison Alexander	76
REYBURN, Elizabeth	82	CARLISLE, Amelia	42
REYBURN, Ellen Mae	90	CARLISLE, Andrew	42
REYBURN, Elspey L.	86	CARLISLE, Charles	43
		CARLISLE, Gertrude Alice	42

Place Index cont.

Ohio cont.		South Bend, St. Joseph, Indiana	
CARLISLE, Henry	42	CARLISLE, Charles Arthur	71
CARLISLE, Irwin	43	Virginia	
CARLISLE, John	42	RAEBURN, Adam	8
CARLISLE, John Andrew	75	RAEBURN, James Jr.	96
CARLISLE, Robert Elile Safford	77	RAEBURN, Margaret	96
CARSON, Andrew Carlisle	70	REYBURN, John	97
RAEBURN, Sarah	12	REYBURN, Margaret	98
STEWART, Jeremiah McClain	22	Waser, Staffordshire, England	
WADDLE, Angus Langham	40	RAYBURN, Joseph	93
WADDLE, Charles C.	79	Waverly, Lafayette, Missouri	
WADDLE, Edward F.	79	REYBURN, Alice Lucy Addie	89
WADDLE, Eleanor	78	REYBURN, Florence A.	90
WADDLE, Elizabeth	78	REYBURN, Joseph Adam	89
WADDLE, Jane M.	78	REYBURN, Lewis Thomas	89
WADDLE, John	38	REYBURN, Rosina Bell	90
WADDLE, Lucy	79		
WADDLE, Lucy Ann	40		
WADDLE, Nancy M.	79		
WADDLE, William	78		
Orange County, California			
REYBURN, Alice Lucy Addie	89		
Palo Alto, Santa Clara, California			
ECKART, William Roberts Jr.	46		
Richmond, Ray, Missouri			
REYBURN, Adam Kemple	83		
Riverview Cemetery, South Bend, St. Joseph, Indiana			
CARLISLE, Charles Arthur	71		
San Francisco, San Francisco, California			
ECKART, George Roberts	64		
Schell City, Vernon, Missouri			
REYBURN, Joseph Henry	85		

Burial Places

Bellevue, Iron, Missouri

REYBURN, Joseph 97

Cypress Lawn Cemetery, Colma, San

Mateo, California

ECKART, William Roberts Jr. 46

**Grandview Cemetery, Chillicothe, Ross,
Ohio**

CARLISLE, Alexander 28

CARLISLE, Andrew 24

CARLISLE, Eleanor 45

CARLISLE, Eleanor Ann 29

CARLISLE, Eliza 36

CARLISLE, Elizabeth Mann 32

CARLISLE, Henry Nelson 27

CARLISLE, Henry Nelson 70

CARLISLE, James 28

CARLISLE, John 26

CARLISLE, Lucy Mary 33

CARLISLE, Margaret 44

CARLISLE, Margaret H. 41

CARLISLE, McClene Doherty 77

CARLISLE, Meade Reyburn 77

CARLISLE, Meade Woodson Clay 34

CARLISLE, Nancy Julia 33

CARLISLE, Sarah Elizabeth 45

CARLISLE, William Henry 45

CARLISLE, William Henry 41

CARLISLE, Capt. William Mann 25

CARSON, John Irwin 69

LAMB, James 20

MANN, Elizabeth 13

MANN, Mary 20

MANN, Nancy 18

WADDLE, Alexander 37

WADDLE, Angus Langham 40

Grandview Cemetery, Chillicothe,... cont.

WADDLE, Edward Henry 40

WADDLE, Eleanor 39

WADDLE, Elizabeth 37

WADDLE, James 39

WADDLE, John 38

WADDLE, Lucy Ann 40

WADDLE, Dr. William 37

**Marysville City Cemetery, Marysville,
California**

ECKART, George Roberts 64

**Riverview Cemetery, South Bend, St.
Joseph, Indiana**

CARLISLE, Charles Arthur 71